WEATHER FORECAST

For 24 hours ending 5 p.m., Wednesday:

Victoria and vicinity—Light to moderate northerly winds, continued fine, not much change in temperature.

Victoria Daily Times

TIMES TELEPHONES

Business Office 1090
Circulation 3345
Editorial Department 48
City Editor 5760
Editor 1265

VOL. 69 NO. 103 VICTORIA, B.C., TUESDAY, NOVEMBER 2, 1926—16 PAGES PRICE FIVE CENTS

FEDERAL MINISTERS GIVEN ACCLAMATIONS

BALLOTS TODAY ARE MARKED BY U.S. ELECTORS

Citizens of Republic Choosing Members of Congress and State Legislators

Up to 2 p.m. Two-thirds of Registered Total in New York City Voted

New York, Nov. 2—The voters of the United States to-day are recording their judgment on the personalities and issues that have come before them in virtually a crossword puzzle campaign.

Control of the Seventieth Congress and of nearly two-thirds of the state governments, as well as the extent to which prohibition is likely to figure in political affairs in the near future, are the major issues resting upon the citizens' decisions.

BRINGING OUT THE VOTE

Although a host of candidates and party managers kept the stumps and halls ringing with campaign notes until a late hour last night, they were out early to-day in an effort to swell the march of voters toward the balloting places. They were spurred to a somewhat unusual effort in this direction by reports from many sections of the country that a feeling almost of apathy had settled upon large groups of the electorate.

Last-minute statements from political camps disclosed Democratic leaders still made claim to nothing short of a landslide which would enable them to wrest control of both the Senate and the House from the Republicans.

On the other hand, spokesmen from the now dominant party declared such contentions were but optimistic bubbles which would burst with the counting of the votes after sundown.

To-day thirty-eight of the total of ninety-six United States Senators and 435, the full membership of the House of Representatives, are being elected.

This is an "off-year" election. The next Presidential election will be held in 1928.

NEW YORK VOTE

New York, Nov. 2—According to estimates at Tammany Hall, New York City voters are turning out in force to-day. It was announced by Democratic leaders that at 2 o'clock approximately three-fourths of the entire registration had voted.

This compares favorably with the voting of 1922.

FIRST REPORT

Concord, N.H., Nov. 2—The first town in New Hampshire to report its election results to-day was Ellsworth, where thirteen straight Republican ballots were cast. There was no Democratic votes.

WESTERN U.S.

San Francisco, Nov. 2. — In the western section of the United States

(Concluded on Page 3)

WASHINGTON VOTES ON HARTLEY ISSUE

State Governor's Position to Be Made Plain in Election To-day

Seattle, Nov. 2—Prohibition, cancellation of war debts and the entrance of the United States into the World Court were among the issues which presented themselves to Washington citizens who went to the polls to-day to fill, aside from state and county offices, one federal senatorial seat and five places in the House of Representatives.

HARTLEY CONTROVERSY

In selecting 118 members of the State Legislature, the voters were called upon to take sides in a controversy between Roland H. Hartley, Republican Governor, and his political opponents. A majority of the legislative candidates had declared themselves for or against Hartley and the issue was intensified by circulation at the polls of petitions asking the governor's recall. The request for his recall is based on charges that he has sought to gain personal control of the state's educational system and that he appointed six legislators to salaried state positions with the intention of influencing their votes as lawmakers.

The education dispute includes the dismissal of Dr. Henry Suzzallo as president of the University of Washington.

SEATTLE CHARTER QUESTION

In Seattle, the voters had before them acceptance or rejection of a new city charter, which provides for a city manager form of government. Outstanding advocates of a city manager expressed their opposition to the charter as containing many features objectionable to them and prediction was general that the charter would be defeated.

OPPONENTS IN MASSACHUSETTS FOR ELECTION TO U.S. SENATE

SENATOR WILLIAM M. BUTLER
Republican, who is seeking re-election in to-day's contest.

EX-SENATOR DAVID I. WALSH
Democrat, who in the contest to-day opposes W. M. Butler.

ELEVEN THOUSAND TO VOTE IN VICTORIA

Slight Increase Over 1925 Civic List

The city voters' list will go to the printers this year with approximately 11,000 names, or a slight increase over the 1925 list which included 10,767 names. The increase comes mainly from property owners and trades licensees as the ordinary registration compiled in the month of October fell below last years figures by a wide margin. It is estimated that approximately 4000 people entitled to vote inside the city limits made no effort to enter their names on the list.

LABORITES GAIN IN BRITISH ELECTIONS

Party Makes Great Headway in Contests For Borough Councils

London, Nov. 2 (Canadian Press Cable).—Unusual gains were made by the Labor Party in the recent municipal elections in England and Wales, especially in the northern industrial districts of England. The Labor element now controls the Leeds and Sheffield City councils. Labor gained eight seats in Birmingham, seven in Manchester, six in Liverpool five in Bradford, five in Leicester and five in Nottingham, besides making gains in several other places, including Swansea, Wales, where four seats were gained.

CANDIDATES INCREASED

Every year for some considerable time the Labor Party has made vigorous efforts to secure ascendancy in the local councils, and this year the party had nearly 800 candidates in seventy boroughs, as compared with 600 last year. In many boroughs the Liberals and Conservatives united under the name "Citizen Society Candidatee," but this failed to prevent Labor from forging ahead in places hitherto deemed Labor-proof.

One-third of the councillors in the various municipalities, except the London County Council, retire each year.

TORONTO FOX HUNT

Toronto, Nov. 2.—Residents of the northern section of this city had a fox hunt yesterday. Two foxes, one black and the other red, escaped from a local fur farm. The black fox was captured after a two-mile chase, but the other is still at large.

REPORTED STOLEN TUG SEIZED BY CREW

U.S. Guards Looking For Craft Bound to Portland Are on Wrong Scent

Portland, Nov. 2.—The tug Joan Kernan, reported stolen from a wharf at Everett, Washington, was not stolen, but was seized by a crew representing F. J. Kernan, boat-builder of Reedsport and Portland, Kernan told the police here to-day. He said he had built the boat and sold it to a boat company at Seattle. The company had failed to keep up its payments, so last Friday midnight Capt. Al Reed and a crew went to the boat started the engine and headed out on Puget Sound.

The boat is due in Portland to-night.

The police advised Kernan to report the matter to the coastguard headquarters to avoid trouble with the coastguard, which was reported to be looking for the craft.

FRENCH CONSUL WAS KILLED BY CHINA BANDITS

Peking, Nov. 2.—Chinese bandits are reported to have killed M. Robert, French consul at Lungchow, southern Kwangsi province, last Sunday while he was motoring from Lungchow to Langson, forty miles to the south

NEW ONTARIO LIQUOR PROPOSALS CHANGED

Ferguson Says Conservatives, if Re-elected, Will Not Establish Beer Parlors

Toronto, Nov. 2—Hon. G. Howard Ferguson, Premier of Ontario, announced this afternoon he had definitely abandoned the plan to sell beer by the glass or bottle in hotels in the event his policy of government control of liquor, with local option, should be approved by the electors at the provincial general election on December 1. Mr. Ferguson stated beer would be handled in the same manner as other liquors and would be purchasable only at Government stores.

The Premier's announcement was not unanticipated, as in an interview at Orillia yesterday he had said that if the proposals for the sale of beer were "to be magnified by those interested in the defeat of the Government of the province into a position of importance that is not warranted, the Government will not hesitate to abandon entirely any suggestion the municipalities be allowed to vote or that beer be sold by the glass through private agencies at all."

JAIL PENALTIES

"Under our scheme of personal permits, with all purchases of liquor endorsed on each permit, I propose to send to jail all persons found with liquor not bought from us. I know of no more effective way of stopping importation, whether the Doherty Act applies or not," said the Conservative Premier.

"I have information that the Opposition have a special committee planning their whole campaign against the Government upon the beer parlor issue.

"I will not permit such perversion of the real issue, which is the control or sale of liquor as against the uncontrolled sale of liquor.

ONLY AT STORES

"I have therefore this morning decided to abandon entirely beer sale by the glass or by the bottle in public houses of all descriptions, restricting the power of sale only, as in the case of spirituous liquors, to Government agencies. It would be sold at cost and every bottle must be accounted for on the purchaser's permit card.

"At the present time a man must prove liquor in his possession was imported legally. Under our scheme, it would have to be proved all liquor in his possession was bought from us."

Police Guard Voting Booths In Herrin, Ills.

Herrin, Ills., Nov. 2.—Armed deputy police guarded each of the four voting booths here to-day as ballots were cast in the general election. Early voting was quiet and orderly, with local interest centring on the outcome of the contests for county sheriff and senator.

SCOTTISH FOOTBALL

London, Nov. 2 (Canadian Press Cable)—In a soccer match to-day in the Second Division of the Scottish League, Third Lanark defeated Alloa by one goal to nothing.

MINIMUM WAGE LAW MAY GO TO COURTS AS A STATED CASE

Final Decision on New Forty-cent Rule Probably Will Take Several Months

Administrative Board Awaits Action by Lumbermen to Start Legal Battle

Whether the board in charge of British Columbia's new minimum wage law is proceeding along legal lines or not in the enforcement of that measure is a question which apparently will not be settled until some time next year.

Following yesterday's announcement that the lumber industry would seek a test of the validity of the board's order establishing a forty-cent minimum wage in lumbering, officials of the board waited to-day for further developments. If lumbermen proceed to commit a technical breach of the order, as they are expected to, the whole question will be ready for the courts shortly.

STATED CASE

It is considered likely the board's forty-cent order will be tested out by means of a stated case before the B.C. Appeal Court at its next sitting in January. This would probably prove a more expeditious method of settlement than the usual course of prosecutions in the police court with appeals to the higher courts. A stated case, of course, would depend upon an agreement between the board and the lumbermen on such a proceeding.

MAY EXTEND LAW

It appears certain that nothing final will be done until early in the New Year if the question is to go past the police court stage. If the board finally finds that it has proceed illegally in ordering the lumber industry to pay a minimum wage without applying similar regulations to other industries, it will have to extend the scope of the law to all operations at once. As the board intends to widen the law to all industries in time as its investigations proceed, the ultimate result will be the same in any case.

EXPECT AGREEMENT

What will hapen in the lumber industry until these matters are finally ironed out has not been settled yet. Probably some arrangement will be made to cover the position of lumber workers prior to the final court verdict on the forty-cent order.

The Legislature will be in session by the time the courts have ruled on the board's order, it is anticipated. This may have some bearing on the case if the House takes up the general question of minimum wages and considers amendments to the present law.

Men Held In France Plotted Spain Uprising

Perpignan, France, Nov. 2.—Thirty-two foreigners, Spaniards and Italians, were arrested here to-day charged with attempting to foment a revolution in Spain.

The prisoners possessed a considerabe quantity of field telephones, cartridge belts and other suspicious equipment.

According the police, members of the group had been crossing into Spain, pretending to be tourists.

QUEEN OF RUMANIA HONORED BY INDIANS

She is Now Woman Chieftan of Sioux Nation; Traveling to Spokane

Queen Marie's Special Train, En Route to Spokane, Wash., Nov. 2 (By D. Field Brittle, Associated Press Staff Correspondent)—Queen Marie of Rumania sped across Montana to-day with a blood-spot on one of her fingers and an eagle feather headdress as evidence of her rank as woman chieftain of the Sioux Indian Nation. She was made a blood sister and "war woman" of the tribe at ceremonies at Mandan, North Dakota, yesterday.

Only brief stops in Montana were arranged for to-day. Spokane will be reached early this evening.

MAYOR LOSES FRIENDS

Seattle, Nov. 2—Besieged with requests for introductions to Queen Marie of Rumania when she arrives here Thursday, Mayor Bertha K. Landes of Seattle declared to-day: "I'm not going to have a woman friend left by the time the Queen leaves town."

TALKED OF FARMING

Fargo, N.D., Nov. 2.—Rumania's queen would be a good neighbor if she lived on a North Dakota farm, in the opinion of two farmers and

(Concluded on Page 3)

CABINET MEMBERS ELECTED TO-DAY TO THE HOUSE OF COMMONS

HON. W. D. EULER

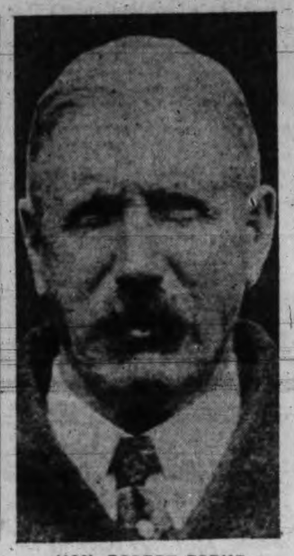

HON. ROBERT FORKE

HON. JAMES A. ROBB

HON. P. J. VENIOT

SNOW IN MANITOBA AND ONTARIO TO-DAY

Wintry Weather Interferes With Wire Service; Gale on Great Lakes

Winnipeg, Nov. 2.—The telegraph companies to-day were contending with wintry conditions in Eastern Canada and the prairies and for a time this morning Winnipeg was isolated. Sleet and snow played havoc with telegraph wires, but other electrical services were not hampered.

Winnipeg was cut off from Eastern Canada for several hours.

Snow is general in Manitoba, but in Saskatchewan the flurries have been confined to isolated districts.

Conditions vary in Alberta, but the weather continues fine for threshing, which is nearing completion.

IN ONTARIO

Ottawa, Nov. 2.—Eastern and Northern Ontario regions to-day are in the grip of the first heavy snowstorm of the season and the country is blanketed in a mantle of white. The wet snow tied up telegraphic communications for a time this morning.

LAKE STORM

Goderich, Ont., Nov. 2.—Sea gulls are flying in shore to-day and ancient mariners of the inland seas are scanning the horizon for further warnings. A fifty-mile gale from the northwest was lashing the waters of Lake Huron into fury at noon. There were no signs of the gale abating at that hour.

B.C. Liquor Stores May Sell Cider

Penticton, Nov. 2—The utilization of the immense cull apple wastage in the Okanagan Valley for the manufacture of cider, to be sold through the Government liquor stores in the Province, was advocated by Premier Oliver in an address before the Penticton Board of Trade.

TEN CONVICTS IN HONDURAS KILLED

New Orleans, La., Nov. 2—The story of the shooting of ten convicts in the public square in Ceiba, Honduras, and the suicide of one in the United States consulate was related to-day by members of the crew of the Vaccaro Brothers' fruit ship Amapala, which docked here.

A United States destroyer yesterday was ordered from Bluefields, Nicaragua, to Honduras at request of the United States consul at Ceiba.

Members of the Amapala's crew said ten of the 200 convicts who escaped, taking three machine guns, were captured by authorities, lined up in the square at Ceiba and shot, one after the other.

Any of the convicts caught were immediately executed, they said.

NON-FASCIST PAPERS IN ITALY SILENCED

Government Suspends Them All Following Attempt on Life of Mussolini

Paris, Nov. 2.—The Paris Excelsior's Rome correspondent says the Ministry of the Interior, in the interest of public order, has decreed the provisional suspension of all non-Fascist newspapers in Italy.

THREE KILLED

Rome, Nov. 2—Three persons have been killed in the disturbances throughout Italy following the attempt on Premier Mussolini's life at Bologna Sunday.

Two were killed in Geona.

At Cagliari, a Fascist who had climbed to the top of a house occupied by an anti-Fascist named Lusha to harrangue a crowd, was killed. Lusha was arrested.

A STRANGE YOUTH

When the father of Anteo Zamboni, killed by the crowd in Bologna shortly after he had fired at the Premier, viewed the body of his son at the police station, he said: "I knew it would happen. It was fated. He was a strange boy, with pe-

(Concluded on page 3)

Turkish National Assembly is Meeting

Angora, Turkey, Nov. 2.—Angora is crowded for the sessions of the second term of the fourth gathering of the Turkish National Assembly. Members of the Opposition Party are absent from the city. Seven of the sixteen vacant seats in the Assembly belonged to members of the Smyrna plot to overthrow the President and take over the government.

The address of President Kemal at the opening session yesterday laid stress upon his determination to bring about further progress in the republic. The President said internal and external conditions were satisfactory.

Banks in Michigan Are Reorganized

Bay City, Mich., Nov. 2.—Fourteen small private banks, known as the Early and Company Banks, in Toscola, Lapere, Bay, Ohgemaw and Ioso counties, have been closed within the last few days, pending a dissolution of partnerships and reorganization into state banks. No statement of assets, deposits or liabilities has been made.

Frozen loans, damage to bean and beet crops, a steady withdrawal of deposits in some of the banks and the necessity of conserving assets are given as the reasons for the closing.

MEMBERS OF KING CABINET RETURNED TO-DAY UNOPPOSED

Premier Elected to Commons; People in Constituencies of Robb, Forke, Euler, Veniot, Lapointe, Ralston, Elliott, Heenan, Cardin, Cannon, Dunning, Stewart and Rinfret Endorse Mr. King's Choices by Offering No Opposition in By-elections

PREMIER KING TALKS WITH KING GEORGE

London, Nov. 2 (By Cable From George Hambleton, Staff Correspondent of the Canadian Press)—Premier King, who has recovered from the indisposition which prevented his being present at the naval manoeuvres executed by the Atlantic Fleet last Saturday, had an audience with King George at Buckingham Palace this morning.

DRUGGISTS DEFEND NEW BUSINESS PLAN

Reply to Combine Report of Federal Official Sent to Ottawa

Publication of Text by Government of Canada is Now Awaited

Montreal, Nov. 2—The Proprietary Articles Association, through its president, Sir William Glyn-Jones, has forwarded a lengthy statement to the Federal Minister of Labor, outlining the aims of the association in regard to the standardization of retail and wholesale drug prices throughout Canada. The statement is in answer to a report made after an inquiry by the registrar under the Combines Act in which the opinion was expressed that the standardizing of prices by the association was really a combine in restraint of trade.

Seen here, Glyn-Jones said the report had been forwarded to Ottawa last Saturday and that its publication rested with the Minister of Labor.

ARNOLD DALY IS INJURED

New York, Nov. 2.—Arnold Daly, widely-known actor, lay on a hospital bed to-day with a slight fracture of the skull, suffered when he fell early yesterday.

Policec elicited from employees of Texas Guinan's playground, a night club, a story of Daly fallingg on the tile floor of a washroom. The actor, however, said he had fallen on the sidewalk near the corner of Fifty-first Street and Seventh Avenue.

EMPIRE CONFERENCE COMMITTEES ARE ABLE TO REPORT PROGRESS

London, Nov. 2 (By Cable from George Hambleton, Staff Correspondent of the Canadian Press)—The Imperial Conference itself is making slow progress, but the work of the committees is being cleared up.

A week or so will probably elapse before there are developments of importance in the conference.

TOWN IN MEXICO SACKED BY BANDITS

Troops Pursuing Outlaws Who Attacked Rosario, in State of Sinaloa

Washington Nov. 2. — Mexican bandits yesterday attacked the town of Rosario, Sinaloa, released inmates of the jail, imprisoned the local authorities and placed a forced loan of 2,000 pesos on the Tajos Mine, a property owned by United States interests.

Reports of the attack received today at the State Department from United States Consul William P. Blocker at Mazatlan said the bandits had sacked the town and made their escape. No one was killed or injured.

Mexican federal troops were rushed to Rosario on a special train and to-day were in pursuit of the bandits.

Ottawa, Nov. 2 — Fourteen members of the Federal Government were returned to Parliament by acclamation to-day, nomination day in the widely-scattered constituencies where the members were seeking endorsation following their elevation to the Cabinet.

No opposition developed anywhere.

The three other members of the Cabinet will be nominated November 9.

The new Minister was a candidate in Halifax County in the last general election.

Prince Albert, Sask., Nov. 2—Premier King was declared elected by acclamation to the House of Commons to-day when by-election nominations in the constituency of Prince Albert closed at 2 o'clock this afternoon. The Prime Minister's nomination paper was signed by twenty-six citizens of the constituency.

FORKE ELECTED

Brandon, Man., Nov. 2—Hon. Robert Forke, Minister of Immigration, was elected by acclamation to the House of Commons to-day, by-election nomination day, to represent the constituency of Brandon.

RALSTON ELECTED

Yarmouth, Nov. 2—Lieut.-Col. the Hon. J. L. Ralston, Minister of National Defence, was elected to-day by acclamation. He was not opposed when he was nominated here for the constituency of Yarmouth-Shelbourne in the by-election made necessary by the appointment of Paul L. Hatfield, who had been elected for the riding, to the Senate and by the appointment of Lieut.-Colonel Ralston to the Cabinet.

VENIOT ELECTED

Bathurst, N.B., Nov. 2—Hon. P. J. Veniot, Postmaster-General, was declared elected by acclamation when the period for receiving by-election nominations closed here at 2 o'clock this afternoon.

QUEBEC ELECTIONS

Montreal, Nov. 2—Five members of the King Cabinet were elected by acclamation in the province of Quebec to-day. They are: Hon. J. A. Robb, Minister of Finance, Chateauguay-Huntingdon; Hon. Ernest Lapointe, Minister of Justice, Quebec East; Hon. P. J. A. Cardin, Minister of Marine and Fisheries, Richelieu; Hon. Lucien Cannon, Solicitor-General, Dorchester, and Hon. Fernand Rinfret, Secretary of State, St. James, Montreal.

All five were elected in the last general election.

EULER ELECTED

Kitchener, Ont., Nov. 2.—Hon. W. D. Euler, Minister of Customs, was elected by acclamation at the close of the nominations to-day in the constituency of North Waterloo.

ELLIOTT ELECTED

Strathrow, Ont., Nov. 2.—Hon. J. C. Elliott, Federal Minister of Public Works, was elected by acclamation when nominations in West Middlesex were closed at 2 p.m. to-day.

Mr. Elliott addressed a meeting of supporters afterward.

HEENAN ELECTED

Kenora, Ont., Nov. 2.—Hon. Peter Heenan, Minister of Labor, was declared elected by acclamation for the constituency of Kenora-Rainy River when nominations for the Federal by-election closed at 2 p.m. to-day.

DUNNING ELECTED

Regina, Nov. 2.—Hon. C. A. Dunning, Minister of Railways, was declared elected by acclamation at 2 o'clock this afternoon for the Federal constituency of Regina.

STEWART ELECTED

Edmonton, Nov. 2.—Hon. Charles Stewart, Minister of the Interior, was returned by acclamation for West Edmonton when the period for nominations closed at 2 o'clock this afternoon. Rumors of some fresh entry failed to materialize, while the Conservatives had decided some weeks ago not to contest the seat.

MALCOLM UNOPPOSED

Southampton, Nov. 2.—A convention of North Bruce Conservatives, after nominating D. J. Byers to contest the constituency in the coming provincial general election, decided yesterday not to oppose Hon. James Malcolm, Federal Minister of Trade and Commerce, for re-election to the House of Commons.

November 9 will be Federal nomination day in North Bruce.

COOLIDGE VOTES

Northampton, Mass., Nov. 2.—President Coolidge's special train arrived at Northampton on time at 9 o'clock to-day, and the President and Mrs. Coolidge started for the polling booth to vote.

SEE THE

Greatest Modern Convenience

DEMONSTRATION OF OIL-O-MATIC AUTOMATIC OIL BURNER IN OUR WINDOW, 650 JOHNSON STREET

McDowell & Mann

PLUMBING AND HEATING CONTRACTORS

DECISION BOOED

New York, Nov. 2—Yale Okun of New York, was given a decision over Earl Blue of St. Paul, in a 10-round bout in Madison Square Garden last night. Okun weighed 173 pounds and Blue 172. The decision was greeted with booing by a part of the crowd. Blue dropped Okun for a count of nine in the first round.

Healed His Rupture

I was badly ruptured while lifting a trunk several years ago. Doctors said my only hope of recovery was an operation. Trusses did me no good. Finally I got hold of something that quickly and completely healed my rupture. Years have passed and the rupture has never returned, although I am doing hard work as a carpenter. There was no operation, no lost time, no trouble. I have nothing to sell, but will give full information about how you may have a complete recovery without operation, if you write to me, Eugene M. Pullen, Carpenter, 577 N. Marcellus Avenue, Manasquan, N.J. Better cut out this notice and show it to any others who are ruptured—you may save a life or at least stop the misery of rupture and the worry and danger of an operation. (Advt.)

ANNOUNCEMENTS

Guy Fawkes Pageant at K. of P Hall, Friday evening, November 5—Guy Fawkes dramatized. Play entitled "King Arthur and the Witch," specially written by Howard S Stevenson. Tableaux vivants, West End Players and other talented artists. Complete programme will be staged in sixteenth century costume. Refreshments will be served. Tickets 50 cents, now on sale at Stevenson's candy stores, Fletcher Brothers' music store, Melrose & Co., and at the office of H. Langley, 308 Pemberton Building. ***

* * *

"Oh such a bother, here is a wedding invitation and so close to Christmas, too." "Don't worry, you can go to the bazaar at Oak Bay United Church and get something lovely for a dollar." ***

* * *

Christmas in the Old Land—Book your tickets via the Canadian National Railways. Through tourist sleeping cars to ship's side for Christmas sailings. ***

* * *

Dr. J. C. Foote, Dentist, 215 Central Building. Saturday afternoons and evenings by appointment. Phones 2709 or 7895-R. ***

* * *

S.O.E. masquerade and whist drive, K.P. Hall, Wednesday, November 3. Prizes and refreshments. 8.30 to 1 o'clock. Gents, 50c; ladies, 25c. ***

* * *

The Bob Shop—Marceling, etc., Mr. Halton, 618 View Street. Phone 8126. ***

* * *

Dr. Gillis, dentist, Campbell Building. ***

* * *

New Winter Schedule to Gulf Islands, Effective Monday, November 8—The steamer Otter will leave Belleville Street wharf every Monday and Wednesday at 7.15 a.m. and every Thursday at 8 a.m. for Gulf Island points. Also the Princess Royal from Victoria every Tuesday at 11 a.m., calling at Port Washington, Ganges and Mayne Island en route to Vancouver. ***

HAVE NEW LIFE IN YOUR RADIO TUBES

Radio Tubes revived by the latest system. 50c each

Western Canada Radio Supply Limited

642 Fort Street Phone 1919

Opposite Terry's

WOMEN WANT MUSIC IN HIGH SCHOOLS

Vancouver Local Council Sends Petition to Department of Education

Vancouver, Nov. 2.—"We, the Local Council of Women, respectfully urge the Department of Education to set a standard of proficiency in music in all high school grades, which will lead to matriculation recognition, and to a continuous course in the university upon the establishment of a chair of music. Also we would urge the Department of Education to recognize in high schools certificates from accredited musical institutions until such time as we have a musical institution of our own."

This was the text of the two resolutions passed Monday at the regular meeting of the Local Council of Women here.

They will be sent immediately to the Department of Education in Victoria.

GIRLS PLAY RUGBY

Louisville, Ky., Nov. 2.—A new page in Kentucky football history was written here yesterday when girl gladiators met on the gridiron in a regulation contest with referee, forward passes and everything. The Anchorage High School Mules defeated the highly-touted Peewee Valley Cyclones.

Rheumatic Pains Go Swollen Joints Vanish

Thousands of sufferers have freed themselves from the bondage of rheumatism; rid themselves of the torturing pain; reduced the swollen joints; thrown away canes and crutches, and from helpless beings became able to work and be of use to themselves and families.

They took Rheuma; the modern enemy of rheumatism and gout.

Don't be skeptical about Rheuma. You will know in a few days after beginning the treatment that the dangerous poisons are leaving your system through the natural channels. Rheuma should please you in a day and make you hopeful of quick recovery in a week or money refunded.

Rheuma acts on the blood, stomach and liver, and must quickly bring long prayed for comfort to distressed sufferers or money back. MacFarlane Drug Company and druggists everywhere sell it with this guarantee. (Advt.)

PHONE 3302

Pantorium DYE WORKS

VALETERIA SERVICE, Victoria, B.C. Cor. Fort and Quadra

British Football Boots

For Men and Boys, at $4.95, $4.45 and $3.95

OLD COUNTRY SHOE STORE

635-637 Johnson Street

"Apples" "Apples"

Jonathans, per box	$1.35	Fancy Jonathans, per box	$2.25
McIntosh Reds, per box	1.20	Fancy Delicious, per box	1.75
Cooking Apples, per box	.85	Golden, per box	1.65

Tel. 412 SYLVESTER FEED CO. 700 Yates

"My Dad Can Fix—Can Fix Anything"

Yes, and such men will find it a saving to buy that paint, varnish and wallpaper right here.

HARKNESS & SON

Pandora at Quadra Phone 4746

Electric Cooking Within Your Reach

Westinghouse, Moffat and Hotpoint Ranges

$10 Cash

The balance over 18 months. Come in and let us help you select the range most suitable to your requirements.

B. C. ELECTRIC

DOUGLAS STREET LANGLEY STREET

BABCOCK TELLS OF SALMON'S HISTORY

Advocates Reclamation of Fraser Spawning Grounds Before Round Table

Speaking before the Knights of the Round Table at their weekly dinner meeting at the Empress Hotel last night, John P. Babcock, deputy commissioner of fisheries, told of the life story of the salmon, and gave intimate glimpses of a sockeye's life. He pointed out the great value of the salmon to the Province and stressed the need for re-establishment of the spawning grounds of the Fraser River as a breeding place for salmon.

"We have in our waters all five of the species of fish commonly called salmon, and which are known to science as the Oncorhynchus," Mr. Babcock said in opening his address.

"The Pacific salmon differs both in structure and in habit from the true salmon. The greatest difference in habit is that all Pacific salmon die after spawning once, while the eastern salmon may live to spawn repeatedly.

"The five Pacific salmon are known in the order of their importance and value, as the sockeye, the spring, the cohoe, the pink and the chum. They all spawn in fresh water. Their young, sooner or later, migrate to sea, where they remain for varying periods to grow and fatten until they reach maturity, when they return to fresh water to spawn, and after spawning die."

Mr. Babcock gave a brief outline of the history of the five Pacific salmon.

He went into details in his description of the life-history of the sockeye. "Though the sockeye neither speaks nor writes a human language," he said, "it is nevertheless a writer, an historian. In clear and unmistakable characters the sockeye, like all the salmon, records on its own scales, some of the most important occurrences in its life-history. After close study we have been enabled to demonstrate that there is recorded on its scales the period of time spent in fresh water before migrating to sea, the length of time spent in the sea, the growth made in each year of its life, as well as its weight at different periods, the year of its reaching maturity and, in the case of the Fraser sockeye at least, the lake district in which it was hatched and where it spent the first year or more of its life."

"If we could read the brain of a salmon as clearly as my associate Dr. Gilbert has read the records on its scales, we might understand how, when a mere fingerling living in its native lake, it became possessed of the knowledge of the existence of a vast ocean and how to reach it and, after wandering and feeding in the mysterious sea for three years, knows how to find its way back to the very lake-section of the river-basin in which it was hatched. That the sockeye does all these remarkable things is certain, for the story recorded on its scales has been verified by tagging fish and by close observation."

WANDERINGS OF SALMON

"How, after three years' wanderings in the sea, does the adult find its way back again to the Fraser and on up its swift currents to its native lake? Certain it is that on its return migration it follows, without charts, compasses, lighthouses, buoys or fog horns, the identical route that its ancestors have followed for generations. On the return migration they are not as mariners are, dependent on aids to navigation. The bright-eyed, blue-backed sockeye are past masters of navigation; even fogs do not delay them.

"The majority of the sockeye that seek the Fraser from the sea come in schools through Juan de Fuca Strait on the flood tides, hugging close to the southern head lands of Vancouver Island to Race Rocks, thence to the southern end of San Juan Island and into Rosario Strait and on to the Gulf of Georgia and into the mouth of the river. In salt water they travel forward only on the flood tides. When the tide ebbs their movements remain a mystery. They enter the mouths of the Fraser only on the flood tides and travel up with it. When the tide turns to ebb in the river they do not turn back with it. They reverse their order, and after having traveled easily and rapidly forward with the tide, they head into the rapid waters of the river and fight their way up the swift waters of the main channels to the mouth of the tributary that drains their native lake—though it be hundreds of miles upstream and 2,000 or 3,000 feet above sea-level. On reaching the mouth of that tributary they enter it and proceed to the lake and later spawn, and after spawning die.

"Of their life in the sea we know little. The few individuals that have been caught in the open sea on the Swiftsure Banks, off the mouth of Juan de Fuca Strait, and Goose Island, well off the mouth of the Skeena, have been in their fourth year and about to reach maturity. So far as is known their ocean food consists of a small pelagic shrimp that has so long a lettered name and which is commonly termed "whale food" and some minute plankton forms that are nameless. On the Swiftsure Banks a few have been taken in company with spring and cohoe salmon.

SOCKEYE IS A GLUTTON

"That the sockeye is a glutton we know from its rapid growth and its great accumulation of rich oils. So far as is known its sea foods consist largely of a small pelagic shrimp and many unnamed plankton forms.

"The food value of the salmon depends upon the abundance and the quality of its fats, its oils. The percentage of brain, blood, bone and muscle-making elements in salmon are rated at .218 per cent as, compared with .165 per cent for sirloin steak, .142 for sugar-cured ham, .131 for fresh eggs, .128 for Spring chicken and but .092 for bread.

"In order that the sockeye may abandon its salt-water feeding grounds and overcome the obstacles in its passage back home to its native lake, nature ordained that it must store in a compact form the fats—the fuels—necessary. Because our fresh waters do not contain the food necessary to support vast schools of adult salmon, and because it is necessary that the foods in fresh waters should be reserved for the development of the young salmon, previous to and during their seaward migration, nature ordained that the adult should cease feeding on leaving the ocean. In propelling themselves upstream the salmon draws upon its accumulated fats for power and also for the full development of its milt and eggs. Great as was its store of oils on leaving the sea, the store is virtually exhausted at the end of spawning.

"Though we know the salmon is an ardent lover, a lover that pursues his flame to his undoing, we have never been able to establish that the males or the females show any preference for any one particular individual of the opposite sex. In spawning the female selects a suitable spot and there she is joined by one or more males. She will attack and drive away any other female that seeks to spawn too near her, but she does not attack any of the males. The males on the other hand fight each other constantly, but never attack the females.

"In spawning the salmon ranks with a low order of fishes. They have no muscles by which they can eject their milt or eggs. They express the milt and eggs by rubbing and pressing their sides and abdomen on the bed of the stream. At the conclusion of spawning they are emaciated and scarred, their vitality exhausted, and they die and their bodies are drifted down-stream until they find lodgment. The future of their race depends upon the little pink eggs that lie buried in the sand and gravel."

MISLEADING STATEMENTS

Referring to the misleading statement that the salmon pack of the Province this year is the largest on record, and the statement that the sockeye run to the Fraser was the greatest in years, Mr. Babcock said:

"It is a fact that the total pack this year is the greatest on record. Up to October 9 it totaled 1,794,000 cases, of which 1,257,826 cases, or 70 per cent, consisted of pink and chum salman and but 16 per cent of sockeye. The volume of the pack is the greatest; the value of the whole is far below that of the record, because 70 per cent is of the cheaper grades.

"Up to 1916 the combined pink and chum pack never exceeded 500,000 cases. Up to 1909 chum salmon were not packed. Up to 1910 the sockeye pack of the Province averaged close to 70 per cent of the total. The value of the pack is the factor that counts. The value depends upon the species. The pink and chum grades this year sell from $4.50 to $5.50 per case. Sockeye sells for $17 per case.

"The statement that the run of sockeye to the Fraser River system this year is the greatest in years is incorrect, my critics to the contrary notwithstanding. The catch of sockeye in the Fraser this year is 27,000 cases less than last year. The catch this year is 31,000 cases less than the average for the last ten years.

"The outstanding feature of this years run of sockeye to the Fraser is not its size. It is the fact that the catch in provincial waters of the system is the greatest in years, and for the first time in many years is much greater than the American pack. The catch in our waters this year produced 69 per cent of the total. The Americans that have for many years packed as high as 70 per cent of the pack, this year dropped to 34 per cent.

"The run this year is also notable from the fact that the bulk of the run came in after the middle of September and ran as late as October 16. The peak week of the pack ended October 2. This late run does not appear to have come in from the sea through American waters. They caught very few fish from that run. Their catch was made from the July and August run.

"Another and the most promising feature of this late run is the fact that the escapement appears to have been much greater than in any year since 1913. Between 200,000 and 300,000 sockeye reached and spawned in the Shuswap Lake district in October—a far greater number than have spawned there since 1913."

In conclusion Mr. Babcock made a plea in favor of a treaty between Canada and the United States to deal with the Fraser salmon fisheries:

"The American Government up to 1918 had expended $125,000,000 on capital account to reclaim 1,100,000 acres of arid lands. The 100,000 persons that lived on the 25,000 farms of that area in 1917 produced crops worth $50,000,000. The lake waters of the Fraser River basin cover an area of 1,514,000 acres which, when seeded by spawning sockeye as abundantly as they were seeded in 1897, 1901, 1905 and 1909, will produce annually a run of sockeye from which may be taken fish to fill 1,927,602 cases, worth at present market value $33,969,000.

"The 1,514,000 acres of spawning area of the Fraser basin are now, and have been since 1913, almost as non-productive as were the 1,100,000 acres of arid lands in the United States before that government expended $125,000,000 to bring them into bearing. The spawning area of the Fraser basin requires no expenditure to bring it into bearing. The fish will do all the work necessary to produce a crop worth $33,000,000 a year, provided the government of Canada and the United States will afford them safe passage through the fishing grounds of the Fraser system. The restoration of the sockeye salmon fisheries of the Fraser River system is the greatest reclamation project in which Canada and the United States can jointly engage, and that too with the least expense and the most certain results.

"This great accomplishment cannot be achieved without a treaty. It is the only way."

FREE TO ASTHMA SUFFERERS

"FREE BREATH," The Wonder Treatment, Brings Quick Relief From Tortures of Asthma. Choking and Wheezing Stop Almost Instantly and You Sleep Soundly the First Night.

You Can Try It FREE

For six long years I suffered all the tortures of Asthma. My case was so bad I could not lie down for more than five minutes at a time without choking and gasping for breath. I often tried to get life insurance but was rejected every time. I tried every Asthma treatment I ever heard of. Nothing did me any good. One day a friend gave me a formula for a treatment that he claimed had relieved many sufferers. This remarkable medicine gave me almost instant relief. After the first day I could lie down and sleep in comfort. Within a very short time I was completely relieved and was able to get a ten thousand dollar life policy. That was positive proof to me of my being out of the clutches of this terrible disease.

Now that I am enjoying life and health again I want to help every sufferer get rid of Asthma. I want every victim of this disease to try "Free Breath" at my expense. I am so positive it will help you and bring you the relief you want so badly that I will gladly send you a trial treatment for the asking. Thousands who have already tried it have gotten wonderful results and praise it highly, therefore, no matter what you have tried without success, no matter what your condition is now, you should, in justice to yourself, accept this offer and give this medicine a trial. Don't send me one penny. Simply fill out and mail the coupon below—that's all. I make this offer to show my faith in this medicine and to prove to you that here at last is something that will, I believe, relieve you of that dreadful health-sapping malady Asthma.

Mail coupon to-day—right now—before you forget it. You will thank me as long as you live that you did. O. W. Dean, 283 Dean Bldg., Benton Harbor, Mich.

Coupon

O. W. Dean,
283 Dean Bldg.,
Benton Harbor, Mich.

Please send me a trial treatment of "Free Breath," The Wonder Treatment for Asthma. I understand this trial treatment is absolutely free and no charge will be made for it now or later.

Name .....

Address .....

City ..... Province .....

FRENCH TEACHER IS SIGNALLY HONORED

Mme. Sanderson-Mongin Decorated at Government House Yesterday

At Government House yesterday afternoon His Honor the Lieutenant-Governor and Miss Helen Mackenzie received the members of L'Alliance Française and of the Cercle de la Conference, the two French societies in Victoria devoted to the study of French and French literature, the occasion being for the presentation to Madame Elma Sanderson-Mongin of the French decoration, Palmes Academique, conferred upon her by the French Government.

There were also present Dr. S. J. Willis, Provincial Superintendent of Education, and Dr. E. B. Paul, president of Victoria College, and other members of the faculty.

After tea had been served in the dining-room the entire company proceeded to the ballroom, where the presentation was made. His Honor led Madame Sanderson-Mongin to the dais, followed by Miss Mackenzie; Madame Halet, president of L'Alliance; Mrs. Hamilton Smith, secretary; Miss Agnew and Miss Sayward, two senior members of Cercle de la Conference, who were chiefly responsible for the altogether charming details of the presentation.

Miss Agnew, at the request of His Honor, explained the purpose of the gathering and praised the ceaseless efforts carried on by Madame Sanderson-Mongin in establishing mutual understanding in friendship between France and Canada.

Miss Sayward spoke of the joyous association with Madame Sanderson-Mongin during the past twelve or thirteen years, and marveled at the ever-fresh inspiration which Madame had put into her conferences on history, literature and art, so that the interest of the Cercle had never once flagged.

Madame Hatch, on behalf of L'Alliance, referred in highly appreciative terms of the success achieved by Madame in cementing friendship between the two countries and in encouraging students in the kindliest possible ways.

His Honor, in presenting the medals, the smallest one of which was pinned on by Miss Mackenzie, added his meed of praise and appreciation of the work accomplished by Madame Sanderson-Mongin, characterizing it as of far more value than can be gained through warfare. He was delighted to present, as the representative of His Majesty, these honors conferred by the French Government and he felt that in doing so he was also conferring an honor upon Victoria as the home of Madame Sanderson-Mongin.

The certificate of the French Government, which accompanied the medals was read by Miss Agnew.

Madame Sanderson-Mongin, in her own graceful and modest way, acknowledged the kindly expressions of His Honor and Miss Mackenzie and of all her friends who had shown such interest in her behalf.

The decoration, which is in triplicate, consists of a large jeweled medal, a wreath of palm leaves fashioned of silver and set with rubies, with a miniature facsimile to be worn on state occasions, and a little bow of purple ribbon for everyday use.

Beautiful flowers, from L'Alliance, were presented to Madame Sanderson-Mongin and to Miss Mackenzie, tied with the tri-color of France, by little Yvonne Jones.

Solos were sung by Mrs. Aldous, "Te Souveins Tu," and by Mrs. Aubrey Jones, "La Vivandiere," followed by the "Marseillaise" in which all joined. Mrs. Hebden Gillespie and Mrs. Stevens acted as accompanists.

CORNS

Lift Off—No Pain!

Doesn't hurt one bit! Drop a little "Freezone" on an aching corn, instantly that corn stops hurting, then shortly you lift it right off with the fingers.

Your druggist sells a tiny bottle of "Freezone" for a few cents, sufficient to remove every hard corn, soft corn, or corn between the toes, and the foot calluses, without soreness or irritation.

FIVE HUNDRED IS LIMIT FOR PRESS DANCE

Club Hopes to Avoid Overcrowding at Empress Hotel Next Friday

With the number of tickets offered for sale for the Victoria Press Club ball at the Empress Hotel Friday for the Solarium cripples' Christmas fund nearly disposed of, Manager H. B. MacDonald urges those who have requested tickets to be reserved to take them as soon as possible.

As usual the last few days' rush has been heavy, and since its organization the Press Club has been striving to limit the numbers at its parties to five hundred so that dancing can be enjoyed.

The demand for tickets at the present moment indicates that it will be impossible to hold reserved tickets after Wednesday. At previous functions there have been occasions where some who wished to attend were refused tickets because the limited number was disposed of and then some of those reserved were not taken up.

TO PLAY SANTA CLAUS

As the ball this year is to help the Press Club establish a Solarium Christmas fund so that the club can play Santa Claus each year to the suffering patients it is sought to avoid this feature.

TREASON!

The decorations and the music promise to excel anything before presented. At a meeting of the enthusiastic members of the decorations committee held yesterday the finishing touches on the striking scheme were completed. The mystery feature appropriate to Guy Fawkes night was also worked out but remains a dark page of their deliberations even to members of the club.

MAINE PRIMARIES

Portland, Maine, Nov. 2—Aroostook County, Maine's potato growing empire, carried its favorite son, Arthur R. Gould of Presque Isle, to victory in the four-cornered contest for the Republican nomination for United States Senator in yesterday's primaries. Fulton J. Redman of Ellsworth had no opposition for the Democratic nomination. The election on November 29 will be to complete the term of the late Senator B. M. Fernald, expiring in March 1931.

Children's Colds

Are quickly, pleasantly relieved by Dr. Chase's Syrup of Linseed and Turpentine

If children's colds are got rid of promptly there will be less tendency to pneumonia and consumption in later life. It is the neglected, hanging-on cold that weakens the lungs and develops into serious trouble.

No treatment for coughs and colds was ever so popular with the children as Dr. Chase's Syrup of Linseed and Turpentine. It is so pleasant to the taste, so delightfully soothing and healing and affords relief so quickly that children soon turn to it instinctively when choked up with a cold or annoyed by coughing.

It is mother's favorite treatment for croup and bronchitis, for she knows it will bring relief when the midnight coughing spasms set in. It is wise to always have a bottle at hand for prompt use in emergency. (Advt.)

Health

To restore health after illness, to keep fit and well, nothing can surpass this safe and reliable tonic.

Recommended by the Medical Profession.

Price 50c.

Every Drug Store Sells it.

W. R. Beatty & Co., Vancouver Western Representatives

Dow Malt Tonic

THE REAL STRENGTH BUILDER

Sale of USED CARS

We are clearing our stock of Used Cars by the quickest and simplest method—by **cutting prices ruthlessly** and by offering cars in **GUARANTEED A-1** conditon. Our stock of Used Cars is so great that we simply cannot wait for buyers to make up their minds when to buy. We are making it well worth their while to buy **NOW!**

A Clear Saving of $50 to $250 if You Buy a Car This Week

Terms to Suit Everyone

NASH, ADVANCED SIX

A Five-passenger Touring Car of late model that some fortunate buyer is going to get for just one-half its original price. This car has been but little more than broken in and is warranted perfect in every detail. Cost new $2,600. Sale price $1300

FORD SEDAN

Two-door Ford Sedan in perfect mechanical condition, and with every detail ready to give trouble-free service. A snap at $375

McLAUGHLIN MASTER SIX

One of the late models with balloon tires and four-wheel brakes. Equipped with new top and glass enclosed body. New Duco finish and mechanically perfect. The kind of a car you envy the other fellow driving. A snap at $1500

DODGE SEDAN

A closed car for Winter—a make you know is reliable—a car that you will always be able to trade in at a good price. For quick sale, only $890

HUPMOBILE

One of the best four-cylinder cars made by any manufacturer—a car so sturdy and strong that you can rely on it for tremendous mileage. Late model. A bargain..... $600

30-Day Guarantee With Every Car Over $250

CHEVROLET TOURING

A 1925 Model Chevrolet that you will like the moment you get behind the wheel and drive. Every detail warranted O.K. Sale price, only $700

CHEVROLET SEDAN

A 1925 model in excellent condition throughout. An economical car to buy and economical to run. Extra special value at $750

LEXINGTON

One of the better quality Automobiles. A seven-passenger model that should be snapped up by anyone who needs a big roomy car of thoroughbred quality. Special at $475

EXTRA SPECIAL PRICE REDUCTIONS

Have been made in the case of the following cars, but space does not permit more detailed description. In any case you must see them and drive them to realize how extraordinary the bargains are:

Chevrolet Touring, $200, $300 $400, $475, $550, $675
Overlands, $200 and ... $250
Cadillac 7-passenger $395
McLaughlin Master Sixes, $450 and $800
Studebaker $500
Chevrolet Delivery, $500, $545
Star $600
Oldsmobile $700
Ford Delivery $275

Trades on Used Cars Accepted

Begg Motor Co. Ltd.

Yates at Quadra

Since 1864

For three score years, Chase & Sanborn's Seal Brand Coffee has been renowned for its superior quality and rich flavour.

Of equal goodness is Seal Brand Tea—which fully maintains in every respect the reputation created by Seal Brand Coffee.

Chase & Sanborn's SEAL BRAND Coffee and Tea

The College of Cardinals, when complete, is made up of seventy members.

FINDS UNION IS GREAT SUCCESS

Rev. Dr. Endicott Says Members Would Not Now Change Back

The experiment of church union in Canada, now at the end of its first year of union, is proving to be one of the greatest successes of all religious history, according to the Rev. Dr. James Endicott, of Montreal, moderator of the United Church, who was in Victoria Sunday to preach in the morning at both the Metropolitan and First United churches.

ENTHUSIASM

"Union has surmounted all the old denominational lines," Dr. Endicott said to The Times. "The enthusiasm for it in the way it is working out is such that you could not now pull its members apart into the old denominations any more than you could unscramble an egg. Inquiries are pouring in from all parts of the word as to how union is working in Canada.

"What we now must keep in mind is the fact that the church will stand or fall as a result of the way in which it does its work and fulfils the tasks which we were not able to do efficiently when we were separated.

PROBLEMS TO FACE

"Canada has turned the tide again to prosperity. One of the questions we are asking ourselves is how is the church going to meet the problems which will come along with this prosperity in Canada. Immigrants will be pouring into the country in tens of thousands again. We have grain elevators, banks, railways and stations for them throughout the West, and we have to solve the problem of meeting the religious needs of these people and this faces us with larger duties. It has to be remembered that one of the reasons which led to union was the possibility of working more efficiently among the newcomers in the scattered parts of the country.

BEYOND EXPECTATIONS

"In the financial support accorded us the United Church in the first year has gone beyond expectations. Our budget for the first year was $4,000,000. We asked our people for this amount and they gave it. This amount is more than was ever contributed to the old three churches acting independently. We have asked for $3,400,000 this year and the allocations for this have all been accepted.

"Mission work no longer consists in sending a man out to stand under a palm tree with a bible under his arm. It now means constructive work, starting and conducting hospitals, colleges and other institutions to meet human needs, especially in Africa, India, China and Japan, which embrace more than half the world's population. And those are the countries where the greatest human needs are.

FINE MATERIAL

"As for the impatient youth of today. I am not despairing of them. The church never had better material on which to work."

Dr. Endicott crossed to Vancouver Sunday afternoon to preach there Sunday night. On the way across Canada he has been attending sectional church conferences. He is going from Vancouver to attend the Alberta conference and will also attend the B. C. conference in Vancouver at the middle of the month. After that he will leave for six months in the foreign mission fields.

STRUCK DOWN BY CAR, CYCLIST IN FIGHT FOR LIFE

Driver of Automobile Held by Police With Serious Charge Against Him

James Pickard, struck down from behind by an automobile, lies injured in St. Joseph's Hospital, and W. J. H. Rees, of the Esquimalt Naval Barracks, is detained by the police as a result of the accident last night when the cyclist was knocked down and rendered insensible. Charged with driving at a furious speed, Rees was called before Magistrate Jay in the City Police Court this morning. He was remanded until to-morrow.

According to information in the hands of the police, Rees was driving northward along Government Street last night and Pickard was traveling on his bicycle in the same direction. Rees overtook him, knocked him down from behind and utterly demolished the bicycle. Rees's car struck the unfortunate rider with such force that the radiator was pushed back and the cap broken, and the edge of the bonnet of the engine bent by force of impact. The car is at the police station now. So is the shattered bicycle.

REGAINED CONSCIOUSNESS

Early this morning, Pickard, the injured man, regained consciousness. Hospital authorities reported that he was slightly improved. Last night Dr. R. L. Miller was summoned to attend the accident victim. He reported that his patient had had a convulsion immediately on his arrival at hospital, and that this was followed by two more within half an hour.

WILL RECOVER

Dr. Miller had ordered X-ray photographs for to-day, he said, and he expected there would be no sign of a fracture of the skull. The injury, he thought, was only a severe concussion.

"To say the man is out of danger," said Dr. Miller to-day, "would not be justified. My own opinion is that he will recover."

Chief of Police John Fry stated this morning that Rees would remain in the hands of the authorities until such time as bail was arranged. His case would be heard to-morrow, when he would be charged with driving at a furious rate of speed.

NON-FASCIST PAPERS IN ITALY SILENCED

(Continued from page 1)

culiar notions. One medical doctor said he might go mad some day."

A dispatch from Rome last night said:

Death to every enemy of Premier Mussolini was the cry that swept through Italy to-night. It was shouted by hundreds of thousands of Blackshirts parading in every city and town throughout the kingdom, thundered in huge black type on the front pages of the newspapers and received the official sanction of the Fascist Party through the clear voice of Secretary-General Turati, who spoke to 50,000 of his cohorts massed in close ranks in the Colonna Square under Mussolini's window here.

Mussolini himself was not there. He had gone to Forli with his family immediately after the attempt against his life at Bologna Sunday by a youth who later was killed by the crowd.

HANGINGS URGED

"Nothing short of death will satisfy us," Turati shouted, and the huge throng answered: "Yes, death, hang all of them."

"The Duce," continued Turati, "must be protected despite himself, if he refuses to heed the sentiment of the Italian people.

The series of attempts against Mussolini, Turati declared, ruled out the possibility of their being isolated acts of individuals, and continuing, he said: "The ring of responsibility, the centre of infection exists at home and abroad, and it must be destroyed ruthlessly. It is all right to entrust the punishment of those responsible to the courts, but Fascism accepts the laws and the judges only on condition that their sentence be death."

BALLOTS TO-DAY ARE MARKED BY U.S. ELECTORS

(Continued from page 1)

interest is high in the outcome of the congressional elections to-day.

In California, overwhelmingly Republican in registration, leaders of the dominant party claim they campaigned only to make the vote of Senator Samuel Shortridge and the state ticket headed by C. C. Young for Governor a new record among landslides, although the Democratic-Prohibition senatorial candidate, John B. Elliott, with William Gibbs McAdoo stumping the state for him and every dry organization fighting for him, confidently predicts the voters will ignore party lines and elect him as a pledge of their loyalty to the Eighteenth Amendment.

In Idaho also Republican leaders regard as a foregone conclusion the victory of the state ticket headed by H. C. Balbridge, gubernatorial candidate, and predict the re-election of Frank R. Gooding as United States Senator despite the spirited campaign of John F. Nugent, Democrat, and the opposition of H. F. Samuels, Progressive.

MORMONS IN DISCUSSION

The Mormon Church was injected into the senatorial campaign in Utah, where supporters of Ashby Show, a Democrat, advanced the argument that Senator Reed Smoot's high position in the church should keep him at home and in closer touch with church affairs.

In Nevada the Republican concentrated their offensive in an effort to replace Governor James G. Scrugham, Democrat, with Fred B. Balzar as chief executive. The Democrats, on the other hand, turned their heaviest artillery to the task of blasting Senator Tasker L. Oddie out of the Senate to make room for Raymond T. Baker.

PROHIBITION AN ISSUE

Little interest is apparent in the two Nevada prohibition propositions, one requesting modification of the Eighteenth Amendment and the other simply an expression of opinion on prohibition. In California, however, considerable controversy rages over a proposal to repeal the state prohibition enforcement act.

Other measures hotly contested in California include one which would legalize pari-mutuel betting on horse races and another requiring bibles in every public school.

QUEEN OF RUMANIA HONORED BY INDIANS

(Continued from page 1)

their wives who visited with her on her train yesterday.

"Visited" was the proper word they said when they returned here, since Queen Marie had made them feel at home and talked with them just as she would if she were a farmer's wife.

Paul Smith of Amepia, one of the farmers, expressed the opinion the queen was more interested than informed on farming subjects, and his wife and Mr. and Mrs. A. H. Barnes of Cotter Station, endorsed the statement.

VANCOUVER VISIT

Vancouver, Nov. 2—Members of the Vancouver Women's Canadian club have been invited to greet Queen Marie of Rumania at the reception the club is to tender the Queen Friday afternoon. As far as possible a Rumanian programme will be carried out at the reception in the ballroom of the Hotel Vancouver. In honor of Queen Marie the Rumanian national anthem will be played by an orchestra and a Rumanian flag will be draped beside a Union Jack. The Queen will be seated on a dais with the president of the Women's Canadian Club, Mrs. W. A. Clark in attendance and in this manner all members of the club attending the reception will be presented to the royal visitor, who has expressed a wish to greet the large number of local women included in the club membership.

The gathering of the club will commence at 3.30 o'clock, the Queen, her son and daughter, Prince Nicholas and Princess Ileana, and her distinguished party are to arrive shortly afterwards. The Queen will address a brief message to the club.

Later the Queen and her party will be entertained by the president and executive of the club in private tea rooms.

RUMOR UNCONFIRMED

Bucharest, Nov. 2—No confirmation of the rumor of the forthcoming engagement of Crown Prince Humbert of Italy to Princess Ileana of Rumania can be obtained from well-informed circles here.

Queen Marie denied the rumor in Winnipeg recently.

FINANCE MINISTER TO SPEAK WEDNESDAY AT VICTORIA WEST

Considerable interest is being shown in the meeting to be held tomorrow night at Stanley Hall, Victoria West, when Hon. J. D. MacLean, Minister of Finance will be the speaker.

Dr. MacLean will discuss topics of the day and as an instructive forceful speaker with the ability to present his facts in an interesting lucid manner his visit to Victoria West promises to draw a crowded audience.

Worthwhile Values for Wednesday Morning Shoppers

Early Morning Shopping Is Advisable

Women's All Pure Wool Vests, all styles; guaranteed unshrinkable	98c
300 Pairs of Women's Silk Hose, black and colors; every pair perfect	79c PER PAIR
Odd Lines of Cape Kid and Suede Gloves, regular up to $4.50 per pair; all sizes	$1.95 PER PAIR
Ten Dozen Back-hooking Brassieres, elastic at side; sizes 32 to 42	45c
Harvey's Fine Silk Vests in White and all the wanted colors; sizes 36 to 40	$1.00
Women's Fine Hemstitched Lawn Handkerchiefs, good quality and very special value	95c PER DOZEN
Women's Flannelette Nightgowns, slipover style, lace trimmed; sizes 36 to 42	$1.15
"Geinic" All Cotton Sanitary Towels, very absorbent; special value at this price	45c PER PACKAGE
Non-lacing Girdles of silk stripe material, sizes 24 to 30. Excellent value at $1.69	$1.69
Women's Fine Silk and Wool Hose. Specially priced for Wednesday Morning's selling at $1.00	$1.00 PER PAIR
Five Dozen Pairs of Novelty Silk Garters, all colors; a bargain at this price	39c PER PAIR
Shadow-proof Rayon Silk Princess Slips, in all colors; sizes 36 to 44	$2.98

Angus Campbell & Co. Ltd.

1008-10 GOVERNMENT STREET

NEWFOUNDLAND BY-ELECTION

St. John, Nfld., Nov. 2.—When the poll was declared yesterday in the by-election held in the district of Burgeo and Lapolle, the standing of the candidates was shown as follows: W. McK. Chambers, Government, 1,374; J. A. W. Macneilly, Independent, 500; C. T. James, Opposition, 1,732. The by-election was made necessary by the appointment of the district representative, W. McK. Chambers, to the office of Minister of Public Works. The strength of the parties in the House is now: Government, 19, including the Speaker; Opposition, 10; Independents, 6.

WORKMAN DIED

New Glasgow, N.S., Nov. 2—Hector McInnes, sixty, a carpenter, died here yesterday on the roof of a building he was repairing. The owner of the building, going aloft to see the work being done, found the carpenter dead. He had suffered a heart attack.

"It's Better because it's Canadian"

No empty patriotic boast is this: "It's better because it's Canadian!"

Facts support it, detail by detail . . . cold, unalterable facts!

Canadian shops and factories and mills are the ones that cling to the proud traditions of an ultra-conscientious industrial age.

Canadian workers in metals and woods and fabrics are known for superior individual craftsmanship.

From Canadian forests comes lumber supremely adaptable to lathe, plane and chisel. From Canadian mines come ores of iron, copper and nickel, the like of which no other nation boasts. From Canadian farms come wool and curled hair for use in upholstery, admired the world over.

And out of these Canadian materials are built General Motors of Canada cars . . . by Canadian craftsmen, to Canadian standards, for Canadian use.

They are built to hold the place they have won in public favor under "pine and palm" . . . to maintain the favorable trade balance they have helped to establish for the Dominion . . . to fulfill the demands of varying conditions in every corner of the Empire.

And because they are designed and constructed to scorn the rigors of stern winters, the hardships of corduroy roads in pioneer districts, the ruts of rolling prairies, the rock trail and the jungle path—

—Canadian Cadillac, McLaughlin-Buick, Oakland, Oldsmobile, Pontiac, Chevrolet . . . are better made of better stuff, are better inspected and better serviced . . . are better prepared "for better or for worse" . . . because they are Canadian.

GENERAL MOTORS of CANADA, LIMITED, OSHAWA, ONTARIO

It's Better because It's Canadian

CADILLAC CHEVROLET McLAUGHLIN-BUICK
OLDSMOBILE OAKLAND PONTIAC

GENERAL MOTORS of CANADA Limited

GM-11-67

RAMSAY'S FAMILY CREAM SODAS In the DIAMOND PACKAGE

Victoria Daily Times

TUESDAY, NOVEMBER 2, 1926

Published Every Afternoon Except Sunday by
THE TIMES PRINTING AND PUBLISHING COMPANY LIMITED
Offices, Corner Broad and Fort Streets

Business Office (Advertising) ..... Phone 1090
Circulation ..... Phone 3345
Editorial Office ..... Phone 45

SUBSCRIPTION RATES

To France, Belgium, etc. .....$1 per month
City delivery .....$1 per month
By mail (exclusive of city)—Canada, Great Britain and United States .....$6 per annum

INQUIRE BEFORE INVESTING

INFORMATION HAS REACHED THE Attorney-General's department to the effect that some of the loan and investment societies which have been incorporated in this Province are doing business by sales methods that are "tainted with misrepresentation." In fact Hon. Mr. Manson declares that he already has received numerous inquiries as to their operations and some complaints as to the mode of procedure followed by selling agents. As a result of these operations he will probably introduce a measure in the Legislature which would have the effect of protecting the public as well as of safeguarding the interests of reputable concerns.

Some people will always find it difficult to resist the persuasion of the high-powered stock salesman. When they are told "confidentially" that they must buy on the instant if they want to be sure of big dividends, they very often throw caution to the winds and part with their hard-earned cash. It never seems to strike them that even the best bargains in the world are seldom lost because the intending purchaser prefers to make a few inquiries before he commits himself. The concern which does not welcome investigation is usually short on security. The course which Mr. Manson proposes to take, however, appears to be a necessary one in view of the information in his possession.

AUTOMOBILE PRODUCTION STILL GROWING

AUTOMOBILE PRODUCTION IN CANada continues to increase in volume from month to month. September's output was 16,953 as compared with 15,261 for the month of August—a gain of eleven per cent. Notable in the increase is the fact that there were 3,250 trucks turned out in September against 2,079 in the preceding month. It is also interesting to observe that the number of closed passenger models in the month of September of this year was 7,276 as compared with 3,968 for the corresponding period of 1925. Taking the first nine months of this year together, the production was 172,300 cars, trucks, and chassis with a value of $105,560,828, an increase of thirty-five per cent. in number and an increase of twenty-seven per cent. in selling value. In the first three parts of 1925 the output was 127,454 units with a selling value of $83,137,288. Out of the September production, incidentally, no fewer than 6,501 cars were exported. In the same month production in the United States fell off by eight per cent. compared with that of August.

The fact that the number of trucks produced in Canadian automobile plants for the month of September was 1,171 in excess of the number turned out in August would appear to indicate good business in the industrial communities of the country. The general advance in the number of vehicles of all descriptions, of course, is a sure sign of all-round progress in the Dominion. People neither buy cars nor build homes unless they have the money to pay for them, or, at least, unless they see it in prospect. There is also further proof in the figures quoted that those who told the King Government that the Robb reductions in the import duties on automobiles would put the industry out of business were very wide of the mark. The reverse has been the effect, since several plants have been added to during the last few months.

THE LATE MR. HAWTHORNTHWAITE

MANY FRIENDS IN THE POLITICAL and mining world will regret the passing of Mr. J. H. Hawthornthwaite under such unexpected circumstances yesterday morning. Those who knew him intimately looked upon him as assured of many more years of active work in the Province in which all his interests lay. But no warning heralded the approach of the Grim Reaper.

The late Mr. Hawthornthwaite took an active part in the political life of this Province for many years. He was classified officially as a Labor leader; he preferred to be known as a Socialist of that school which recognizes the various social inequalities but which persistently seeks to remedy them in a practical way. He was not an extremist in any personal sense. He possessed the happy faculty of making sincere friends of those who were diametrically opposed to many of the formulas to which he subscribed.

As a debater, a public speaker, the late Mr. Hawthornthwaite could hold his own with ease. He was a keen student, a great reader, and, consequently, well informed on all matters of the day. In latter years, however, he devoted himself to mining affairs on which, by the way, he could consider himself an authority. The Times often differed from him in politics; but it always recognized his ability and fearlessness, and it genuinely regrets his untimely end.

HOUDINI

MAGICIANS COME AND MAGICIANS go very much the same as ordinary mortals come and go. Houdini has come and Houdini has gone. No more will the billboards of the continents emblazon the name of the "Handcuff King." The Grim Reaper has summoned him and death has put its seals upon those mysteries which have held millions spellbound.

Even the most finished of Houdini's colleagues in the realm of magic regarded him as the master. He was tireless in his search for new mysteries and nothing whetted his appetite more than what would be thought by the uninitiated to be the unsolvable problem. Houdini would find the solution—and generally improve upon the "trick." Perhaps his most marvelous feat of all was his escape from a coffin, strongly bound with chains under water, after a "disappearance" of ninety minutes. Handcuffs, manacles, chains, and straightjackets would promptly give way before his uncanny powers.

None of Houdini's accomplishments has ever been duplicated on challenge, and although he wrote freely of his art, he never revealed any of his methods. It is to his everlasting credit, moreover, that he was original in all he undertook. Thus are his secrets now locked in the mystery of death.

CABLE VERSUS WIRELESS

WILL THE SUBMARINE CABLE BEcome obsolete as a means of communication in a few more years? It is already announced that the success of the beam wireless will be responsible for lower cable costs across the Atlantic. The question is thus pertinent at this time. Here are Signor Marconi's comments on his latest triumph:

Besides the extraordinary speed of transmission, insuring the ability to handle a large volume of business, the "beam system" is of marked advantage because it is not affected by adverse atmospheric conditions. Secrecy is increased because the waves carry the messages at such a high speed that they cannot be picked up without expensive and special apparatus, and because the messages are projected at such a small, direct angle that the operator may select the exact direction instead of the usual broadcasting.

A large amount of money is now being expended on the duplication of the cables across the Pacific. It may be incorrect to say that this outlay is being made too hastily; but the development of the beam wireless may change many plans of this nature in the future.

WHAT OTHER PAPERS SAY

PLENTY OF NATIVE PRODUCT

From The Montreal Gazette

The Canadian Education Association quite rightly protests against the admission of half-witted immigrants. The native product should be protected against competition.

LEARNING OUR LESSON

From The Manitoba Free Press

The smuggler is a keen-minded person. He takes risks to make money and he was quick to see and to seize an opportunity to make more money. Why not return cargoes? If U.S. officials could be bribed or evaded to get liquor from Canada into the United States, why not bribe or evade Canadian officials to get American goods into Canada on a commercial scale? It was found that this was possible, human nature being much the same on either side the border. So the return cargo idea was developed, and very successfully, too, as was revealed in the evidence that came out before the parliamentary committee at Ottawa. The smugglers found men in Canada, merchants and others, who were willing to handle goods smuggled in from the United States. A regular system was devised and a profitable industry grew up. Canadians who had joked about Canadian liquor pouring into the United States did not see a similar amount of humor in the picture of United States goods pouring into Canada duty free. They had trifled with law-breaking and it was not long before they had the lawbreakers on their own backs. Perhaps the lesson will now sink home.

Queer Quirks of Nature

By ARTHUR N. PACK

President, American Nature Association

Crow Blackbird, purple grackle, bronzed grackle—the names it bears in different parts of the country. But wherever found, and under whatever name, he is much the same. Noisy, inclined to be overbearing, he has, during the last twenty-five or thirty years, vastly increased in numbers in many places, and now occupies some of our parks and suburbs where he used to be unknown.

Crow Blackbird

Watch him on some warm Spring day as he shows off before his mate. He will be sitting sedately enough on a branch, when all at once he will swell to twice his normal size by the process of puffing out his feathers, droop his wings, open his beak, and, as you listen for some wise in keeping with all this elaborate preparation, he will emit a ridiculously inadequate squeak and subside into his normal state.

Meanwhile his mate has paid just about as much attention to all this performance as you would expect her to. Nevertheless it is effective.

Autumn is the heyday time when the flocks gather for the southward migration. What a lark the birds have! Such flocks must have quantities of food, and ordinary methods of foraging will not suffice. Through the country they fly in great bands, seeking the oaks which have borne heavy crops of nuts.

When a corn field is raided the destruction is so tremendous that organized efforts of reprisal must be made if the precious crop is not to be destroyed. Then they pass on to the rice still farther south and continue their ravages.

A THOUGHT

Whosoever hateth his brother is a murderer.—I John iii., 15.

It is the nature of the human disposition to hate him whom you have injured.—Tacitus.

Do You Mean What You Say?

The Register and Tribune Syndicate, Des Moines

A "snob" is defined by Webster as one who apes his superiors and is insolent toward his inferiors. It is one of the most popular words in the vocabulary of the average individual, although it is of quite ignoble origin. "Snob" is correctly "'s nob," and is a corruption of "He's a Nob," "He thinks he's a Nob," or "He wants to make people think he's a Nob." All of these were once popular slurs upon those Englishmen who aped nobility. When the expression became shortened to "snob" it was used promiscuously to refer to anyone who tried to better his state in life or raise himself by his own effort above the level of his environment and birth.

Canadian Questions and Answers

U.S. INVESTMENTS IN CANADA

Q—What are the United States investments in Canada?

A—According to the latest estimate, two and a half billion dollars of American money is invested in Canadian enterprises and securities. In pulp and paper alone they have invested more than $300,000,000; in mining more than $200,000,000 and in general industries more than $500,000,000, to say nothing of railway securities to the extent of $430,000,000. These figures are very impressive and show that America investments represent fifty-three per cent. of the total so-called foreign investment in Canada, whereas thirteen years ago they had only seventeen per cent.

The WEATHER

Daily Bulletin Furnished by the Meteorological Department

Victoria, Nov. 2.—5 a.m.—The barometer remains abnormally high over Northern B.C. and fine weather is general eastward to Alberta and southward to California. Snow is reported in Saskatchewan and Manitoba.

Reports

Victoria—Barometer, 30.24; temperature, maximum yesterday, 58; minimum, 46; wind, 8 miles N.E.; weather, clear.

Vancouver—Barometer, 30.22; temperature, maximum yesterday, 56; minimum, 38; wind, calm; weather, clear.

Kamloops—Barometer, 30.42; temperature, maximum yesterday, 48; minimum, 26; wind, calm; weather, clear.

Prince Rupert—Barometer, 30.42; temperature, maximum yesterday, 54; minimum, 36; wind, calm; weather, clear.

Estevan Point—Barometer, 30.22; temperature, maximum yesterday, 58; minimum, 40; wind, 4 miles N.E.; weather, clear.

Tatoosh—Barometer, 30.16; temperature, maximum yesterday, 54; minimum, 50; wind, 34 miles E.; weather, clear.

Portland, Ore.—Barometer, 30.18; temperature, maximum yesterday, 68; minimum, 44; wind, 4 miles N.W.; weather, clear.

Seattle—Barometer, 30.20; temperature, maximum yesterday, 60; minimum, 44; wind, 4 miles N.; weather, clear.

San Francisco—Barometer, 30.06; temperature, maximum yesterday, 74; minimum, 56; wind, 4 miles N.; weather, clear.

Swift Current—Temperature, maximum yesterday, 52; minimum, 32; rain, trace.

Qu'Appelle—Temperature, maximum yesterday, 38; minimum, 32; rain, .18.

Regina—Temperature, maximum yesterday, 38; minimum, 32; rain, .18.

Winnipeg—Temperature, maximum yesterday, 30; minimum, 26; snow, .2.

Moose Jew—Temperature, maximum yesterday, 52; minimum, 28; snow, .6.

Temperature

	Max.	Min.
Victoria	58	46
Vancouver	56	38
Berkerville	44	..
Penticton	47	..
Grand Forks	54	..
Nelson	49	..
Calgary	60	32
Edmonton	52	28
Toronto	44	..
Ottawa	48	..
Montreal	42	..
St. John	46	..
Halifax	46	..

MUCH LIQUOR SENT TO DETROIT USERS

U.S. Officials Admit Problem of Checking Flow is Difficult of Solution

Washington, Nov. 2.—Worried over the continued flow of liquor across the Canadian border into Detroit, Assistant Secretary of the Treasury Andrews, chief of the dry forces, is contemplating radical steps in an attempt to relieve the situation.

Frank Dow, assistant to Mr. Andrews, returned to-day from a special investigation of Detroit conditions and described the situation as "very bad." While only half of the forty-five new border patrolmen authorized for the section had been added to the staff there, Dow said even the full quota would have its hands full stopping the traffic which went across the border in freight cars and in boats.

Dow declared greater co-operation was necessary from the citizens of Detroit

Kirk's Wellington 139

MAYBLOOM TEA

Has no equal in cup quality. Now reduced price at your grocer's.

ROAD TO INTERIOR TO BE CLOSED SOON FOR WINTER'S WORK

Government to Collect Tolls of $2 or $2.50 on Cariboo Highway in Spring

Revenue Will Help to Recoup Province For Cost of Construction Project

Road communication from the coast of British Columbia to the interior will be stopped for the Winter within the next few days when the new Cariboo Road is closed until Spring.

Formal notices closing the road have not been prepared yet but will be issued shortly when work now progressing on the highway makes travel impossible at some points.

Tolls will be levied on the road when it is opened in the Spring. While no decision has been made on the matter, it is understood the toll per car will be $2 or $2.50 for each trip over the highway.

Everyone traveling the road will have to pay the toll under a plan which has worked out successfully on other Canadian and United States highways. Exemptions will be allowed for residents along the highway.

EXPECT GOOD REVENUE

It is expected the toll will net the Government a substantial revenue as travel over the new highway next year will be extremely heavy. This will help to recoup the Provincial treasury for the cost of the road project which is not complete yet and still requires considerable expenditures.

Meanwhile engineers are getting ready for a heavy programme of Winter work along the highway. The road was scheduled to close for the Winter season on Monday and will be officially closed by order of the Public Works Department during the next few days. In the meantime, however, the department is co-operating with motorists who want to make a last-minute trip over the highway and is anxious not to inconvenience interior people who have motored to the coast recently and wish to go home by road.

FINISHING TOUCHES

Work now progressing on the highway south of Lytton will make it impossible for motor traffic to continue beyond the next week or so. At several points where the road was not finally completed this year workmen are putting the final touches to it in the form of gravel, and these operations will close the highway shortly. Before the road finally closes for the season motorists will be warned so that they may not get to a point near Lytton only to find they cannot go any further.

When the highway is opened in the Spring it will be complete as far north as Lytton. Spots which were rough this year will be smoothed out during the Winter and where it was necessary to use small portions of old Cariboo Road during the last Summer the new grade will be built.

START LAST LINK

The Winter also will see a start made on the last link of the project, the section between Lytton and Spences Bridge. This section will be opened in the Spring of 1928, under present plans. Until then motorists must drive from Lytton to the interior via the Marble Canyon detour.

TRIAL DATES SET IN COUNTY COURT

New cases to come before the County Court were presented to His Honor Judge Lampman yesterday, dates for trial being set in most instances. The cases and dates set were as follows:

White vs. Simpson, November 9.

E. G. Humber (Walls) vs. William Robinson, November 26.

Robert Archibald (Sinnott), vs. Wm. J. Kelly (Tait).

A. C. D. Piggott (Moresby) vs. J. H. Ross (Miller).

Weller Bros. Limited (Marchant) vs. Ralf Sheldon-Williams, November 29.

M. J. Knowlton (Tait) vs. T. Coverdale (Shandley), November 23.

Robert Rodger (Crease) vs. Austin W. Flinton (Straith), November 19.

Geo. Robbins (Jackson) vs. Charles Freegard (Sedger).

Alexander Munro (Wootton) vs. G. B. Bennett, Fred Bennett and Maria Benfiett (Walls), November 15.

Oswyn J. Boulton (Spinks) vs. W. A. Brethour (Brethour), November 22.

G. Cameron (Sinnott) vs. J. Du Bois (Miller).

Nagina Singh (O'Halloran) vs. C. Nicholls.

Riccardo Bianco (Brethour) vs. L. Nylander (Higgins), November 11.

Adolph Lancaster (Sinnott) vs. Jas. Birney (G. A. Cameron), November 30.

Victoria Realty vs. Jones, November 4.

Girdwood vs. Winkler, November 12.

Monk vs. Woods, November 18.

MANAGER PLAN TOSSES ON SEA OF TURBULENCE

Council Unable to Agree on Type, Powers and Position of City Manager

By-law Tabled Without Much Change, and Will go to People Finally

The return of Alderman J. B. Clearihue to the City Council last night in time for a second debate in committee on the city manager by-law that is to go to the people in December, reopened discussion much where it was left off last week. After extended debate the committee rose and reported progress, to resume discussion next week.

Aldermen E. S. Woodward and R. A. C. Dewar twice moved to rise without report, which would give the by-law a six months hoist. Alderman W. H. Cullin moved to put the by-law before the people as closely worded to the petition as possible, and let the ratepayers do what they wished about the plan.

Discussion centred around "Clause 3," which in the original draft of the by-law contains the power to hire and fire. Alderman H. C. Holmes and J. L. Mara again favored the city manager form of government, winning the support of Alderman J. B. Clearihue and W. H. Cullin for their insistence in the by-law going to the people in the form of the petition or as closely to it as possible.

Alderman Clearihue wanted it understood the power to appoint and dismiss would not apply to the doctor, solicitor, engineer, and city comptroller, as professional heads of departments. This provoked a further controversy.

Alderman Holmes proposed a way out of the deadlock by suggesting that instead of the by-law a referendum be put to the people with the two questions: "Do you wish the City Council to appoint a city manager?" and "Do you wish a city manager to have power to appoint and dismiss?" If both questions were answered affirmatively the council could then draft enabling legislation, he said.

The council was not acting on a legal petition, warned Alderman Woodward, but it had power to act of its own accord. It would be well advised to rise without report and leave it to the petitioners to present a proper vehicle which could be incorporated in a by-law to go to the electorate, he stated.

The petition had been drawn by a King's Counsellor, replied Alderman Holmes, who accused Alderman Woodward of taking refuse in a technicality. After further discussion, in which it was evident the city manager plan has only two supporters on the council, Aldermen Holmes and Mara, the committee rose, reporting progress. This defers further discussion until next week, unless a special session is arranged before that date.

In the main votes on the question last night Aldermen Marchant, Brown, Dewar, Woodward, Shanks and Harvey voted against a manager with absolute powers. Aldermen Holmes, Mara, Clearihue and Cullin voted in favor of giving the official every power, the last two named stating that they were opposed to the city manager form of government, but would be willing to have the electorate vote on a straight issue as strongly worded even as its supporters wished.

FIFTEEN-YEAR PLAN IS SUBJECT OF DISCUSSION

City Anxious to Clear up Titles and Dispose of Unwieldy System

The city is moving to clarify legislation in regard to the possession of title to fifteen year tax extension lands in default. In a sporadic discussion before the City Council last night enough was disclosed to show that there are 168 properties to which the city is entitled and yet without the authority to enter upon the land, through a technical omission in the enabling legislation. The value of the land and the charges against it run into hundreds of thousands of dollars, it was stated.

The question came before the council from the lands committee, which recommended that the city move through its private bill to secure the necessary legislation to clear up the situation.

Though many ratepayers who voluntarily went under the fifteen-year plan in 1921-22 have kept up all their payments to date, there are others who have defaulted to a serious extent in the last four years, Alderman Dewar explained. In some cases considerable sums of money are owing to the city, which is at the moment without a convenient means of dealing with a settlement of the issue.

The other side of the question was laid before the council by Alderman Holmes who said that in some instances under the plan the land owner was being asked to pay sums totaling more than the land was worth to-day, and that payments had to be made out of capital. The plan involved the payment of two burdens, current and deferred, and this was a good deal to expect of land owners hard hit by the former years of depression.

"This seems to me a good time for the council to reopen the question," continued Alderman Holmes, "surely the city would rather see the property remain in the hands of the owners than confiscate it for non-payment. I am in favor of the plan whereby the owners are given a fair opportunity to get back into good standing. It is an important matter of policy, and I know of my own knowledge many people who are hard hit to meet the double burden."

The land committee had gone very carefully into the whole situation, replied Alderman Dewar. If the city took possession, as it had every right to do where the owners were up to four years in default, it could resell to the owners at any terms it wished. It would doubtless resell to owners on very easy terms, and thus make it possible for these to come back.

Alderman Woodward pointed out that the city was bound to sell to the highest bidder, and that in this way owners might be forced out.

Those who took advantage of the plan knew what they were undertaking, said Alderman Dewar, asking why some should be favored and others not.

Alderman Marchant suggested that the city could take title by ordinary tax sale methods for non-payment of current rates.

Failing to reach a concord on the problem the council tabled the question and asked the legislative committee for a full report.

Though it was not stated at the council meeting it is understood property now in default under the extension plan totals approximately $350,000 in assessed value, while the charges on it mount into considerable sums.

The Most Desired of HEALTH DRINKS

Drink it in the morning! ENO's "Fruit Salt," sparkling, effervescent, refreshing, carries the poisons from the system, stimulates the liver, stomach and bowels to proper natural action—and gives a sense of inner cleanliness and well-being that leads to bounding health and mental clarity.

Do you take a 'dash' of ENO in the morning in a glass of water?

ENO'S "FRUIT SALT"

Sole Representatives for North America Harold F. Ritchie & Co., Limited, 10-12 McCaul Street, Toronto 68

Now that the weather is inclement, look to your bins and choose your coal with discretion. We supply

Nanaimo Wellington COAL

A trial will prove its worth.

VICTORIA FUEL CO.

1203 Broad St. Phone 1377

Jewelry is New Evidence in the McPherson Case

Los Angeles, Nov. 2.—A mother-of-pearl pendant, a souvenir of the Holy Land, to-day was expected by authorities to aid in establishing Aimee Semple McPherson as the owner of the contents of a seized trunk belonging to Kenneth G. Ormiston, fugitive radio man and said to hold the solution of the mystery surrounding the evangelist's disappearance last May.

The discovery of the pendant, overlooked by New York officials in their haste to forward the radio man's trunk here, was announced last night by District Attorney Asa Keyes.

The pendant, a seven-pointed star with the word "Bethlehem" engraved, is said to be similar to ones sold as souvenirs to travelers in Palestine.

"I expect to prove Mrs. McPherson bought the pendant during her trip to the Holy Land last January," Keyes declared.

STOMACH MISERY, GAS, INDIGESTION

"Pape's Diapepsin" Corrects Sour, Upset Stomachs at Once

"Pape's Diapepsin" is the quickest, surest relief from indigestion, gases, flatulency, heartburn, sourness, fermentation or stomach distress caused by acidity. A few tablets give almost immediate stomach relief. Correct your stomach and digestion now for a few cents. Druggists sell millions of packages. (Advt.).

ENDED HIS RHEUMATISM!

"I am eighty-three years old and I doctored for rheumatism ever since I came out of the army, over 50 years ago. Like many others, I spent money freely for so-called 'cures' and I have read about 'Uric Acid' until I could almost taste it. I could not sleep nights or walk without pain; my hands were so sore and stiff I could not hold a pen. But now I am again in active business and can walk with ease or write all day with comfort. Friends are surprised at the change. You might just as well attempt to put out a fire with oil as try to get rid of your rheumatism, neuritis and like complaints by taking treatment supposed to drive Uric Acid out of your blood and body. It took Mr. Ashelman fifty years to find out the truth. He learned how to get rid of the true cause of his rheumatism, other disorders, and recover his strength from 'The Inner Mysteries,' now being distributed free by an authority who devoted over twenty years to the scientific study of this trouble. If any reader of The Victoria Daily Times wishes 'The Inner Mysteries of Rheumatism,' containing facts overlooked by scientists for centuries past, simply send a post card or letter to H. F. Clearwater, 329-F Street, Hallowell, Maine. Send now, lest you forget! If not a sufferer, cut out this notice and hand this good news and opportunity to some afflicted friend. All who send will receive it by return mail without any charge whatever. (Advt.)

Brunswick

Records Are Selling Fast

"There's a New Star in Heaven To-night"

(Rudolph Valentino)

Is One of the Most Popular

Call in and Look Over the List.

Phonograph Bargains Still on Sale

641 Yates Street KENT'S Phone 3449

Pianos, Phonographs, Radios

TWENTY-FIVE YEARS AGO TO-DAY

Victoria Daily Times, November 2, 1901

When passing Clayoquot on the return trip from the West Coast the steamer Queen City sighted a floating door, thought to be from a ship's cabin. The captain of the Queen City reported heavy weather.

A party of twenty surveyors, who have been surveying for a railroad route from Kitimaat Harbor on the Northern coast to Hazelton on the upper Skeena River, arrived here on the steamer Tees to-day.

DIGGON'S

CHRISTMAS CARDS AND GIFTS

1208-10 Government St. Phone 2142

Easy to make good bread with ROYAL YEAST CAKES

FULL DIRECTIONS ON EVERY PACKAGE

E.W. GILLETT CO. LTD. TORONTO, CAN

NELSON'S FIRE RECORD

Nelson, B.C., Nov. 2.—Rubbish burning campaigns and rigid inspections brought Nelson through October without either a fire or a fire alarm, and Fire Chief M. H. Maloney has entered the city in the competition of J. Grovesmith, Federal fire commissioner, for the most fire-free towns.

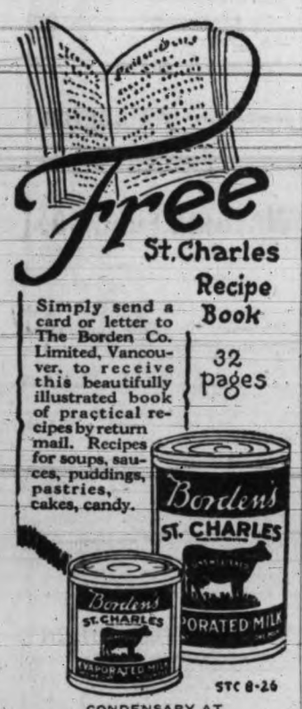

CONDENSARY AT SOUTH SUMAS, B.C.

LIFE SAVERS

THE CANDY MINT WITH THE HOLE

HEAD-FIX

FOR Sick and Nervous Headaches

NEURALGIA and RHEUMATIC PAINS

NO OPIATES or INJURIOUS DRUGS

Vancouver Drug Co., Ltd., Special Agents

VICTORIA HAD MILD WEATHER LAST MONTH

Total of 135 Hours of Sunshine in October; Total Rainfall 2.91 Inches

During the month of October Victoria experienced 105 hours of sunshine, according to the weather report of last month prepared by F. Napier Denison, meteorologist, at Gonzales Observatory. This was five hours below the average.

Rainfall for the month was above average, there being 2.91 inches of moisture which fell over a period of fourteen days. This was .12 inches above the average.

The mean temperature for the month was fifty-three, three degrees above the average. The highest temperature was sixty-six on the first day of the month and the lowest on the last day of the month.

The lowest temperature on the ground was thirty-six.

Keating

Keating, Nov. 1.—The annual concert under the auspices of the South Saanich Junior Institute was presented in the Temperance Hall on Friday evening, a large crowd attending from the surrounding districts and Victoria. The hall presented a feature appearance with Hallowe'en decorations of yellow and black streamers adorning the chandeliers.

A number of local and Victoria and district artists assisted with the varied programme, which proved very entertaining throughout, each number being enthusiastically received, H. E. Tanner made an efficient chairman. The programme was contributed to by Miss Alice Styan, Betty Young, Eileen Young, Jessie Hamilton, Patricia Young, Lita Styan and Ethel Hamilton. Master Vincent Butler, Miss Pinder, Miss Chrissie MacNab, Wilfred Butler, Mrs. F. Goodwin, Mrs. Semple and Mr. Colby of Victoria West, Miss Evelyn Nimmo, Misses Leta Styan, Eileen Young and Master Vincent Butler. The last item was a bright comedy college play "A Case of Suspension," which kept the audience in peals of merriment from start to finish. Those taking part were Misses Iola Lawrie, Janet Sherring and Doris Michell, Messrs. Norman Tanner Hugh Lamont and Leo Styan, Almert Hafer, Miss Chrissie MacNab, Miss Hilda Styan and William Hawkes. The young people were directed throughout by H. E. Tanner. At the conclusion of the programme refreshments were served by a committee of girls, assisted by the young men, after which the floor was cleared and the remainder of the evening was spent in dancing. Ray Kinlock's orchestra provided excellent music.

Mrs. W. Ambrose and daughter, Miss Welma Ambrose, have returned to their home on Giles Road after spending the past five months visiting relatives in Ontario.

A delightful afternoon was spent when Mrs. G. E. Warner entertained a number of friends at the tea hour at her home on Friday afternoon. A social time was enjoyed and dainty tea was served by the hostess, assisted by Msr. A. Sutherland. The guests were Mrs. E. T. Lawrie, Mrs. H. Lawrie, Mrs. Hafer, Mrs. Sherring, Mrs. W. D. Michell, Mrs. Styan, Mrs. Goodwin, Mrs. Sutherland and Misses Margaret Michell and Dale Sutherland.

The South Saanich Women's Institute will meet in the rooms at the Temperance Hall on Thursday, in the morning, November 4, for the monthly wool bee and social meeting.

The pupils of the Keating School held a merry Hallowe'en party, arranged by the teachers, Mrs. Parberry and Miss McKenzie, at the school on Friday afternoon. Hallowe'en decorations were displayed in the rooms. A short programme was given by the pupils and Hallowe'en games were played.

A meeting will take place in the Temperance Hall on Tuesday evening, November 2, for the purpose of commencing an athletic association for the district, and badminton and basketball will be discussed. All who are interested are invited to attend.

Mrs. F. Goodwin of Victoria and Misses Nellie and Hilda Styan spent the week-end at the home of their parents, Mr. and Mrs. C. L. Styan, Central Saanich Road.

Islands

GALIANO

Galiano Island, Nov. 2.—A children's service is to be held in the school house on Sunday, November 7, at 3 o'clock.

A gentlemen's cloak room is being added to the new hall, and the outer walls of the hall are being shingled. The work is being done by the following volunteer workers, P. Scoones, F. Murcheson, Twiss, Lee, Patience and Head.

J. Drysdale of Mayne Island has been spending a few days on Murcheson's Farm.

Mr. and Mrs. Harris have returned home fo rthe Winter.

Mrs. Spalding of Pender Island has been staying at Farm House Inn.

Capt. and Mrs. E. Georgeson and family have returned to Vancouver after a visit to H. Georgeson.

SATURNA

Miss Irene Harris has been spending a few days on Pender Island.

MAYNE

Mrs. Fox and Miss Fox of California are staying with Dalton Deacon.

J. Drysdale has been spending a few days on Galiano Island.

Col. and Lady Constance Fawkes have returned home after a visit to Victoria.

Mr. Black of Victoria has been staying with W. Deacon.

Recent guests at Grandview Lodge were Mr. Bazman, D. Webster, Mr. Jewkes, F. Milne, E. Williams and Mr. Jamieson, all of Victoria.

Aids to Beauty

Miss Violet Whitney, one of America's foremost beauty experts will give talks and demonstrations each day at the Perfumery and Toiletries Section, near the elevator on the First Floor.

DAVID SPENCER LIMITED

PHONE 7800

Store Hours: 9 a.m. to 6 p.m.; Wednesday, 1 p.m.; Saturday, 6 p.m.

Men's Woolen Gloves, 75c

Men's Scotch Knit Woolen Gloves, heather shades, leather bound and with one dome fastener. On Sale, a pair .. 75¢
—Men's Furnishings, Main Floor

Many Bargain Offerings Wednesday Morning

INCLUDING CARPETS, SILKS AND COATS

November Sale of Rugs and Carpets

BARGAINS FOR WEDNESDAY MORNING

Scotch Wool Rugs at Clear-out Prices

Scotch Wool Rugs, fully reversible and in attractive shades and colorings.
2 only, size 9.0x10.6; regular $59.00, for $49.50
1 only, size 9.0x12.0; regular $65.00, for $53.50

10 English Axminster Rugs

Size 27x54 inches. Each $3.95
Axminster hearthrugs, British make, very durable grade. Shown in neat designs and a range of colors. Finished with fringed ends; regular $4.95, for, each $3.95

Durable Tapestry Rugs Reduced in Prices

Tapestry Rugs of fine grade. One piece and good designs. Woven without a seam.
Size 9.0x12.0; regular $29.75. On sale for $25.00
Size 9.0x10.6; regular $25.00. On sale for $20.00
Size 7.6x9.0; regular $22.50. On sale for $17.50

Oval Rag Rugs at Reduced Prices

Braided Rag Rugs in popular oval shape; well made and a choice of attractive colors.
Size 36x63 inches; regular $10.00, for $6.95
Size 6.0x9.0; regular $37.50, for $25.00
—Carpets, Second Floor

200 Yards of Upholstering Tapestry

Regular Price, a Yard, $2.25 for **$1.95**

Fine Grade Upholstering Tapestry offered in four attractive designs. An opportunity to recover furniture well at a low cost; 50 inches wide. On sale, a yard $1.95
—Drapery, Second Floor

A New Shipment of

Kayser Chiffon Hose

A Full Range of Most Popular Shades

Kayser Chiffon Hose, beautifully fine and sheer, in shades of hoggar, silver, taupe and black. Dainty pointed heels and lisle tops. A pair $1.95
Sheer Chiffon Hose, silk from toe to hem, beautifully clear and sheer, in white, aluminum, circassian, hoggar, chaire, silver, taupe and black. Pointed heels. A pair, $2.50
—Hosiery, Main Floor

Three-piece Woolen Sets

For Children $2.95

Pullover Sweater, Cap and Overall Gaiters to match, in brown only of good quality brushed wool; sizes for 2 to 4 years; regular price $3.75. Special Wednesday Morning at $2.95
—Children's Wear, First Floor

Children's Navy Serge Gym Bloomers

Regular $2.75 for $1.98

Pleated from band at waist and finished with elastic at knee. Good quality serge in sizes for 8, 9 and 10 years. Special $1.98
—Children's Wear, First Floor

Wednesday Morning Shoe Bargains

ON THE BARGAIN HIGHWAY

COSY SLIPPERS FOR EVERYBODY
Old Or Young, At 95c a Pair

Plaids, Felts, Boudoirs, hard or soft leather soles in a tremendous choice and all sizes. For men, women and children, at one price ..... 95¢

Men's Leather Slippers in plain kid or alligator, black or tan, all warm lined and with leather soles and heels. A pair $1.95
Children's Tan Kid Strap Slippers, felt lined, flexible leather soles, finished with pom pom. All sizes from 7 to 2, at $1.45
Men's Panco Sole Boots in brown grain leathers, on sale for $3.45
Men's Dress Boots and Oxfords, Goodyear welts and rubber heels, a good choice of styles in black or brown. At $3.95

BOYS' FOOTBALL SPECIAL

Genuine Cowhide English Footballs, complete at $1.00
—Lower Main Floor

SILKS

On Sale Wednesday Morning

33-inch Natural Pongee, good even weave, free from dressing, suitable for dresses, draperies, etc. On sale, a yard ..... 49¢
36-inch Fancy Silks, splendid range of designs and colorings, makes a most practical and economical afternoon dress. On sale, a yard ..... 98¢
36-inch Black Duchesse Satin, good wearing silk with a rich sheen. Regular $1.98 a yard, on sale for $1.00
Figured Crepe de Chine, 40 inches wide, lovely quality with self colored design in shades of navy, peach, tan, grey and tangerine. Regular $3.50 a yard, on sale for $1.98
—Silks, Main Floor

Silk Tricolette Jumpers

Big Value each **$1.95**

Tricolette Jumpers in plain or fancy weaves, made with round or square neck, three-quarter sleeves and plain hem or band at bottom. Shown in a splendid range of colors. Special, each $1.95
—Blouses, First Floor

Plain Knit Woolen Cardigans $2.95

For women and misses, smart Cardigan Sweaters, in neat, even plain knit, made with turnback cuffs and five button fastening; shown in rust, fawn, powder blue and navy. Sizes 36 to 42, special $2.95
—Sweaters, First Floor

Children's Flannelette Bloomers A Pair, 50c

Children's Flannelette Bloomers with elastic at waist and knees, good wearing quality in fawn and white; sizes for 2 to 12 years. Special at .... 50¢
—Children's Wear, First Floor

"4711"

"FOUR-SEVEN-ELEVEN"

This old, reliable make of Cologne and Lavender Water has proven a favorite for a great many years. We carry a complete stock put up in the original bottles and flasks and sold at reasonable prices; also the Bath Soaps and Crystals.

4711 Eau de Cologne, $1.25, $1.00, 75¢, 45¢ and ..... 35¢
4711 Lavender Water, $1.00, 75¢, 50¢ and 40¢
4711 Shampoo Powders, each at ..... 10¢
4711 Bath Crystals, $1.00 and ..... 75¢
4711 Bath Soaps, 35¢ a tablet; 3 for $1.00
4711 Rose Glycerine Soap, a tablet ..... 15¢
Perfumery and Toiletries Sections
Main and First Floors

From Our Best November Values in

Women's COATS

$12.90 and $19.75

Fur-trimmed Tweed Travel Coats, very stylish and made in wrap-over or belted models, fully lined and with neat fur collars. All popular shades. Sizes 14 to 44 $12.90
Tailored Tweed Coats, very neat, with convertible collars, patch pockets, turnback cuffs and finished with button trimming. Sizes 14 to 44 ..... $12.90
Smart Tweed Travel Coats, with fancy patch pockets, turnback cuffs and handsome fur collars, double-breasted or with side fastening. All great value. Each at $19.75
Velour Coats with fur collars, trimmed with fancy stitching or buttons, very dressy coats and all fully lined. Sizes 16 to 42. Each $19.75
—Mantles, First Floor

Men's Fall Caps

Wednesday $1.95

Men's Caps of high grade cloths, all odd lines. Light and dark tweeds, fancy checks and plain. Made with one or 8-piece tops, unbreakable peaks and lined with good sateen. On sale, each $1.95
—Men's Caps, Main Floor

Men's Velour Hats, $4.50

Velour Hats in the newest styles and popular colors. They have deep, rich pile, semi-roll brims. Shades include brown and fawn with dark brown band, pearl and dark grey with black band. A chance to get a smart looking velour at a bargain price. Wednesday morning, each $4.50
—Men's Hats, Main Floor

Men's Sweaters

Three Unusual Values

Men's Heavy Rib Sweater Coats, with shawl collar and two pockets; heather shades only. On sale, each $1.75
Penman's Brand Khaki Jersey Cloth "Windbreaker" Sweater Coats, very serviceable for outdoor workers. They have turn-down collar, two pockets buttoned down, and rib knitted bottom and cuffs. On Sale, each $2.50
Zimmerknit Brand All Wool Pullover Sweaters, heavy weight. Colors are fawn, blue and brown, with shawl collar, cuffs and skirt in contrast shade; regular $2.95 for $2.49
—Men's Furnishings, Main Floor

Men's Fleece-lined Shirts and Drawers, a Garment, 85c

Men's Natural Sanitary Fleece-lined Shirts and Drawers; sizes 34 to 44 chest. On Sale, a garment ..... 85¢
—Men's Furnishings, Main Floor

Men's Shirts, Reg. Price to $2.00 for 79c

Shirts of cotton repps, Bedford cords and woven zephyrs. Patterned in assorted fancy stripes; sizes 17 and 17½ only. Each ..... 79¢

No Phone or C.O.D. Orders

Odd Chinaware---Wednesday Morning Specials

Fine Oriental China Cups and Saucers, black and red dragon decoration. Very special, each ..... 49¢
Plain White, Cups only. Special, 6 for ..... 49¢
Lunch Plates, English semi-porcelainware in plain white. Special, 6 for ..... 59¢
Cut Glass Tumblers, neatly boxed. 6 for ..... 75¢
—Chinaware, Lower Main Floor

Kirkham's Quick Specials for Wednesday Morning

Reception Tea, Ceylon's Best, 1-lb. pkg. 59c
Purity Flour, 24-lb. sack $1.27
Almond Paste, ready for cake; reg. 60c lb. for ..... 48¢
Red Arrow Ginger Snaps, reg. 25c pkg. for ..... 17½¢
Heather Toilet Rolls, reg. 3 for 25c, now 4 for 25¢
P. and G. White Naptha Soap, 5 bars ..... 24¢
Pure Fruit Mincemeat, lb. 17½¢
Domestic Shortening, 1-lb. pkg. ..... 21¢
Home Cooked Head Cheese, 10¢ or 3 for ..... 25¢
Finest Alberta Butter, lb. ... 40¢ or 3 lbs. for $1.15
Beach-Eakin's Loganberry or Greengage Jam, 4-lb. can 40c
Demerara Sugar, light color, 4 lbs. ..... 25c Limit 20 lbs. to customer.

H. O. KIRKHAM & CO. LTD.

Grocery Phones 178-179 Delivery Dept. 5522 — 612 Fort St. Fruits 5523 — Butcher and Provisions 5521-5520 Fish Dept. 5521

Quality Launderers

NEW METHOD LAUNDRIES LIMITED

There are usually a number of articles in a home which the average housewife does not think of in connection with a laundry.

We launder Bedspreads, Lace Curtains, Blankets, Auto Robes, Feather Pillows, Quilts, Auto Seat Covers, Feather Beds, etc.

Phone either 118 or 2300

New Method Laundry LIMITED Phone 2300 — Victoria Steam Laundry CO. LIMITED Phone 118

Downtown Branch Office: 1115 Douglas Street

Sunella for Bobbed Hair and Men's Hair is a Boon indeed

contains no Oil Grease or any sticky substance

Imparts a Brilliant lustre Rendering the Hair Soft and Silky an IDEAL Remedy for Dandruff

On Sale at David Spencer Limited, the Vancouver Drug Co., Cyrus Bowes, and the Owl Drug Co., Campbell Building. Price $1.00. Small size, 45c.

Kodaks Brownies and Ansco Cameras

MacFarlane Drug Co.

Corner Douglas and Johnson

United Y.P.S. Social.—A very delightful evening was spent at First United Church yesterday, a very large gathering taking part in a varied programme of music and games. At the close of the programme supper was served. A hearty vote of thanks was proposed to the committee which had so successfully arranged the evening's programme. Next Monday evening the Young People's Society will hold its annual Fall concert. A varied programme of music, song and recitation has been arranged. Miss Muriel Lipsey, the well-known elocutionist of Vancouver, will be assisted by a number of local artists.

All New Drapes at Cost of 90 cts!

Don't buy a lot of new materials to brighten up your home! Give the old, faded curtains and draperies gorgeous new colors—at cost of a dollar, or less! Just as easy as washing. Perfect results, if you only use real dyes.

Get out your dresses. Diamond dye them, too! Any fashionable shade you like—right over the old colors. Beautiful tinting of dainty underwear is simple, too, but always use the true dye known fifty years by the name Diamond.

FREE—Valuable suggestions and easy directions in Diamond Dye Cyclopedia. Your druggist will give you one; also piece-goods color samples. Or write for big illustrated book, Color Craft, post paid—address DIAMOND DYES, Dept. N8, Windsor, Ontario.

Diamond Dyes

Make it NEW for 15 cts!

SOCIAL PERSONAL — WOMEN'S AFFAIRS AND CLUB NEWS

PRETTY WEDDING AT CATHEDRAL MONDAY

Miss Winnifred Fatt Bride of Philip E. Brethour at Pretty Ceremony

Christ Church Cathedral was the scene of a pretty wedding at 4 o'clock yesterday afternoon, when Rev. F. H. Fatt united in marriage, Mary Winnifred Helen, eldest daughter of Mr. and Mrs. Francis F. Fatt of "Dulce Domum," Trutch Street, to Philip Ernest Brethour, son of the late Mr. John Brethour, of Sidney.

Miss Winnifred Lee and other girl friends of the bride had decorated the church with a profusion of Autumn flowers for the service which was fully choral. The organist, W. H. Davis, played the Lohengrin and Mendelssohn bridal music and during the signing of the register the choir sang the hymn, "O Perfect Love."

The bride was given in marriage by her father, and wore a simple gown of white brocaded taffeta with exquisite Limerick lace veil caught to the hair in cap fashion beneath a wreath of orange blossom. Her bouquet was of Ophelia roses, orchids and lilies of the valley, and she wore a handsome pearl pendant, the gift of her grandmother, the late Mrs. Cochran.

Miss Sydney Fatt, sister of the bride, wore a gown of apricot georgette and silk lace. Her hat was of a similar shade trimmed with silver and she carried a sheaf of bronze chrysanthemums. The bridesmaid, Miss Peggy Fatt, sister of the bride, wore a pretty gown of peach georgette trimmed with apple green georgette trimmed with gold ribbon and French flowers. Her bouquet was of mauve chrysanthemums.

Mr. W. A. Brethour of Victoria, cousin of the bridegroom, was best man, and the ushers were Messrs. Raymond Brethour, Lewis and George Fatt.

After the ceremony a largely attended reception was held at the home of the bride's parents, the young couple receiving the felicitations of their many friends beneath a wedding bell of pale pink petals. Mrs. Fatt assisted in receiving the many guests in a smart gown of ashes of roses crepe and cream lace, with hat of rose panne velvet.

Mrs. J. J. White and Mrs. C. C. Cochran presided at the prettily decorated tea table, on which the three-tiered wedding cake occupied the place of honor.

Mr. and Mrs. Brethour left on the midnight boat for a honeymoon in Vancouver and the Sound cities, the bride traveling in a gown of golden brown cut velvet, coat of bois de rose needlepoint with kit-fox collar, and hat to suite. On their return they will make their home at Oakland Avenue, Sidney.

Among the out-of-town guests were Mrs. I. M. Norris, Miss M. G. Lynch and Miss Sydney Fatt of Seattle; Miss Ina Bailey of Port Angeles; Mrs. Lorne Lynch, Vancouver; Miss Bessie D. Lynch, Prince George; Mrs. George Brethour and daughter, Audrey, of Courtenay.

Garden City W.I. is Busy in Community

The monthly meeting of the Garden City Women's Institute will be held in Marigold Hall on Thursday afternoon, November 4, at 2.30 o'clock. An invitation is extended to the parents of McKenzie School children, also the teachers, to discuss ways and means of providing a hot drink at lunch hour. The report of the recent Islands Conference will also be given by Mrs. Hall.

A dance under the auspices of the institute will be held in the hall on Wednesday, November 3. Arrangements are in charge of Mrs. Wilkinson and Mrs. Stacey, which include refreshments, and music by Ray Kinloch's orchestra for the dancing, from 8.30 to 12.30 o'clock.

The second of the Winter series of five hundred drives took place on Friday evening last with ten tables playing. First prizes were won by Mrs. Munro and Mr. Wilkinson; consolation by Miss Gornell and Mr. Lynn. Mrs. Wise and Mrs. Wilkinson, conveners for the entertainment, served refreshments at the close of the game. The next drive will be on November 12 with Mrs. Munro as convener.

Your Baby and Mine

By MYRTLE MEYER ELDRED

SENSITIVENESS TO COW'S MILK

While the statement is often made that all babies can take milk if it is fed to them in proper amounts in the beginning, there is a type of child who cannot take even a teaspoonful of cow's milk without showing marked symptoms of disturbance. These most often take the form of violent intestinal activity and sometimes hives or eczema develop. Sometimes, an hour or so after taking cow's milk the baby will break out with a rash or develop a fever and a swollen face.

This type of child has a natural idiosyncrasy against milk. Feeding milk, however carefully, will do little good, the child must be desensitized before milk can be given in sufficient quantities to do him good. This desensitization can be done in two ways. The baby can be fed a drop of milk in one teaspoon of water the first day. Next day he can be given two drops, and so on, increasing by the drop until the child can take five drops a day. Continue this slow process until in from two to six months the child can be given it in fair-sized quantities. Older children can sometimes take dry milk in capsules. Boiled milk or goat's milk will sometimes be digested without bad symptoms when cow's milk causes trouble.

Children can be inoculated against cow's milk almost as one would inoculate against disease. The child is vaccinated with whey protein until he no longer develops any abnormal symptoms when fed cow's milk.

When children show this sensitization one or the other of these methods should be followed, of course, with the help of the physician, as it is so essential that growing children have milk. It is almost impossible to find foods which will give them the necessary amount of protein without milk.

Card Party Postponed—The Esquimalt Women's Institute card party that was to be held on Thursday is postponed until Thursday, November 11.

Camosun Chapter—Camosun Chapter, I.O.D.E., will hold its monthly meeting at headquarters to-morrow at 2.30. All members are asked to attend.

Camosun Chapter, I.O.D.E.—The Camosun Chapter, I.O.D.E., will meet at headquarters to-morrow afternoon at 2.30.

Orphans Enjoyed Entertainments by Generous Friends

At the regular monthly meeting of the Protestant Orphans' Home held yesterday the president, Mrs. C. H. Walker was in the chair and the following members were present: Mesdames Hughes, Dillabough, Elliott, Longstaff, McKeown, Brown, Dorman, Edwards, Duismore, Cox, Shepherd, Calvert, Berry, Grimison, Sherwood, the Misses Murray and Newbury. During the month three children have been taken to homes. Miss Morley, of King's Daughters, entertained four girls. The Ladies' Auxiliary to the United Commercial Travelers entertained thirty children on Saturday to the Dominion Theatre, followed by a Hallowe'en party and supper, which was thoroughly enjoyed by all. The children were taken from and back to the home by Mr. Green in his tally-ho. The children attended St. John's Church during the month. Visiting ladies for November are Mrs. Brown and Mrs. Calvert.

The committee gratefully acknowledges the following donations for October: Mrs. Partridge, 2 sacks apples; Mr. B. Gonnason, pears; St. Luke's Church, fruit, vegetables; St. Matthias, bread, fruit, vegetables; Grace English Lutheran Church, fruit, vegetables; Miss Mary Spencer, box apples; Government House, 5 boxes apples; St. Saviour's Church, fruit, vegetables; Emmanuel Temple, cake; Sidney United Church, fruit, vegetables; Normal School, 3 sacks vegetables; Mrs. Col. Peters, sack apples; Mrs. Moore, box apples; Mr. Wardruff, sack apples; Mrs. (Dr.) Griffith, six jars jam; Willing Workers, Victoria Chapter No. 17 Eastern Star, two pairs shoes; Mrs. Fraser, Fort Street, four pairs socks; police department, cake; Mrs. Waller, clothing; Mrs. McConnel, clothing; King's Daughters, Victoria Circle, clothing; Parent-Teacher Association, cake and shoes; Mrs. Grey, jar fruit; Small's Bakery, pies; Mrs. C. W. Walker, clothing; W. H. Wilkerson, magazines; Mr. J. W. Morris, cash $5; Dr. Bryant, Dr. Lewis Hall, Colonist, Times.

United Presbyterial Met. — The monthly meeting of the Presbyterial of the United Church was held in the Metropolitan board room Friday, with Mrs. Westman, president, in the chair, and a large number present. The conveners of the various departments gave very encouraging reports of the work being done in the city, and through the Island. Two different parties of missionaries were reported to have left for the Orient, and were suitably remembered with flowers, and given a happy farewell. The president has addressed several thankoffering meetings during October. A meeting is being arranged soon to enable the ladies of the city to hear Mrs. Sipprell tell of the work of the Dominion board meeting in Toronto, which she has attended recently.

SOCIETY

Mrs. P. Hutchinson of Seattle spent Sunday in Ladysmith.

* * *

Miss Irene Hoggan of Granby spent the week-end in Ladysmith.

* * *

Miss Mary Wynne of Chemainus was a visitor in Ladysmith for the week-end.

* * *

Mr. J. A. Knight of Ladysmith was a visitor in Vancouver during the week-end.

* * *

Dr. Frank Adams, of Seattle, was among the visitors from Washington who spent the week-end in Victoria.

* * *

Mr. F. B. Begg, of Vancouver, is among the visitors from the Mainland spending a few days in Victoria.

* * *

Mr. H. Smith of Ladysmith left on Sunday for Vancouver, where he will spend a few days.

* * *

Mrs. Mackenzie of Victoria is in Ladysmith on a visit to Mr. and Mrs. James Jones, Fourth Avenue.

* * *

Capt. and Mrs. Edward Clarke, who recently returned from England, have taken a home on Wilmot Avenue for the Winter months.

* * *

Mr. and Mrs. Duncan McTavish and family of Victoria spent the week-end at their lakeside bungalow, at Shawnigan.

* * *

Alderman W. H. Cullin and Mrs. Cullin spent the week-end at Shawnigan Lake and entertained a number of friends.

* * *

Mr. Hunt of the Lands and Works Department, Victoria, and Mrs. Hunt spent the week-end at their Lakeside home, Shawnigan.

* * *

Mr. and Mrs. Dudley Agassiz of Tacoma (nee Rhoda Bagshawe) are receiving congratulations on the birth of a son on October 30.

* * *

Mr. and Mrs. E. M. Walbank of Shawnigan left for Victoria Saturday to be present at the Shriners' gathering.

* * *

Miss Ethelwyn Dee of Balmoral Road, Victoria, was the guest of Mr. and Mrs. A. H. Plows, Shawnigan, over the week-end.

* * *

General and Mrs. Poole, of Chemainus, who have been spending some time in Victoria, have returned to their home up the Island.

* * *

Miss Evelyn Chesworth of Victoria is visiting at the home of her parents, Mr. and Mrs. P. Chesworth, Kitchener Street, Ladysmith.

* * *

Mrs. Wm. Simpson and daughter, Mary, of Ladysmith left for Cumberland, where they will join Mr. Simpson, who has been there for some time.

* * *

The Hon. and Mrs. E. Burke-Roche, Pemberton Road, left to-day for Toronto to visit with friends prior to leaving for the Continent to spend the Winter months.

* * *

Mr. and Mrs. Beauchamp Tye, Wilmot Place, have returned to Victoria from Sproat Lake, where they have been spending the Summer at their cottage on the lake.

* * *

Mrs. C. L. Goodeve and Miss Goodeve, of 1605 Monterey Avenue, Oak Bay, left yesterday for Seattle en route to California, where they will spend the next five months.

* * *

Mrs. G. A. Henderson of Rockland Avenue entertained this afternoon at a complimentary farewell tea for Mrs. J. O. Graham, who is leaving shortly to spend the Winter in California.

* * *

After spending a delightful vacation visiting friends on Vancouver Island, Mr. and Mrs. R. N. Jones, with their daughter, Winifred, have returned to their home in Hollywood, Cal.

* * *

Guests at Harbor House, Ganges, Salt Spring Island recently included S. D. Triverthym, Vancouver; H. Despard Twigg, Victoria; Major D. C. Willock, Vancouver; and A. R. Merrix, Victoria.

* * *

Mrs. V. A. Wolfenden, of Vancouver, who has been visiting in Victoria as the guest of her parents, Mr. and Mrs. T. Garvin, Oak Bay Avenue, left this afternoon for her home on the Mainland.

* * *

Major Neville Armstrong has returned to Shawnigan Lake for the Winter months, after a successful season overseeing his mining interests in the Yukon. Major Armstrong traveled on the ill-fated steamer that was wrecked on the Yukon River.

* * *

Mr. and Mrs. B. F. Wallace, 47 Boyd Street, entertained a number of friends at a Hallowe'en party Saturday last. The evening was spent in games and dancing. Those present were: Mrs. F. Spurrier, Miss G. McPhee, Miss Rose Hawes, Miss Jean Campbell, Mr. J. McGeorge and Mr. T. McGeorge.

* * *

Mrs. J. McDonald, South Turner Street, and Miss L. McDonald, who have been spending the last three months in Vernon as the guests of the former's son-in-law and daughter, Dr. and Mrs. C. S. Dent, returned to their home in Victoria yesterday afternoon, accompanied by Mrs. Dent, who will be their guest for some time.

* * *

A jolly Hallowe'en party was held on Friday evening at the home of Miss Marguerite Ruddock. The rooms and tables were very effective with Hallowe'en decorations. Those present included the Misses Betty Sheppard, Dolly Rutledge, K. Allison, Agnes Bantley, A. Miles, M. Hicks, H. Todd, D. Johnson and Masters Allan Sheppard, R. Todd, R. Ovenden, B. Miles and Victor Johnson. The evening was spent in games and dancing.

* * *

The retiring officers and members of the Women's Canadian Club executive were honored at the meeting held at the Empress Hotel yesterday afternoon, when Miss Agnew, the president on behalf of the club, presented Mrs. C. W. Bradshaw with a silver sandwich tray in recognition of her devoted services as honorary treasurer for the last five years, and bouquets of bronze chrysanthemums to Mrs. R. R. Taylor, retiring first vice-president, Miss Lottie Bowron and Mrs. P. R. Brown, former members of the executive. Mrs. P. Edmund Corby ably expressed the club's appreciation of Miss Agnew's able presidency. At the conclusion of the meeting Mr. Justice and Mrs. Murphy of Vancouver, together with the retiring members of the executive were the guests of the present executive at tea.

* * *

The friends of Mrs. A. H. Henderson, wife of Capt. A. H. Henderson, will be pleased to know that she is progressing favorably in the Jubilee Hospital.

* * *

Master Clifford Bate, Island Highway, played host to a few of his little friends yesterday, who helped him celebrate his eighth birthday. The tables and rooms were in the Hallowe'en colors and the dainties were enjoyed by Ruth McTavish, Thelma Stratford, Shirley Rant, Elise Anderson, Jean Mudcap, June and James Craig, Ruth and Kenneth McLean, Elwyn and Gordon Perkins, Joe Bayley, Harold Alexander, George and Fred Whilmshurst, Clifford and "Toodles" Bate.

* * *

Miss Zeno Coldwell was hostess at a Hallowe'en party held at her home, 507 Springfield Avenue, when she was ably assisted by Miss Queenie Bennett. The dining-room was prettily decorated in orange and black cats and witches. The invited guests came in Hallowe'en costumes and were Miss I. Bennett, Miss M. Burnett, Miss E. Scott, Miss J. McGaw, Miss A. Martin, Miss K. Rivers, Miss E. Frazer, Miss D. Coldwell, Mr. and Mrs. R. Elwood, Messrs. A. Armstrong, F. Martin, L. Simmons, B. Simmons, A. Ward, C. McGaw, A. Minter, Pacific Beach Wash.; A. McQuen, R. Shexton and C. Coldwell.

* * *

The Kia-Ora Klub held a delightful Hallowe'en party at the home of Miss Kae Albany, Glasgow Avenue. The evening was spent in dancing and games. A buffet supper was served. The house was prettily decorated in Hallowe'en colors. The guests included the Misses Kae Albany, Blanche Bigelow, Gretta Huchins, Grace Allen, Nell Patterson, Dulcie Chatton, Violet Chatton, Lily Stuart, Mim Woodman, Madeline Woodman, Elsa Young, Phyllis Moore, May Morley, Messrs. B. Thompson, M. Mackay, Hugh Francis, Clinton Chatton, Hugh Lamont, Albert Lloyd, Johnny Walton, Elmer Whitter, Joe Eastick and Frank Grimshaw.

* * *

The masquerade dance held at A.O.F. Hall under the auspices of the West End Players was a very enjoyable affair. The hall was prettily decorated with Hallowe'en colors and emblems. Prizes were gained by the following: Best dressed lady, Mrs. Latham as a fourteenth century court lady; gentleman, Mr. Merryweather, as "Indian Warrior"; best sustained lady, Mrs. Merryweather as Lady Diana; comic lady, Mrs. Graven; comic gentleman, Mr. Lea as "Sleepless Nights." The special prize was awarded to "Miss Canada." Professor Hunt's orchestra provided some excellent music. The costumes were judged by Mrs. Dorothy Wilson, Mrs. G. Sheppard and Mr. E. Impett.

* * *

Mr. and Mrs. Frank Hatcher celebrated their silver wedding anniversary at their home in the Armory, Bay Street, Saturday evening, when over 100 friends called to offer their congratulations and good wishes. The reception rooms were beautifully decorated in yellow and gold, with large hanging baskets filled with ferns and Autumn foliage, the refreshment table being carried out in the same colors. A two-tier wedding cake occupied the centre of the table, and on either side was arranged silver vases filled with yellow and gold chrysanthemums. The first part of the evening was spent with a very enjoyable concert, the following artists taking part: Piano solo, Miss Moore; song, Mr. Sydney Petch; recitation, Mr. Warr; song, Mrs. D. Swan; vocal duet, Mrs. De Gruchy, Miss Moore; elocution, Mrs. Brinkman; piano solo, Mr. Davis; sleight of hand tricks, F. Merryfield. Miss Moore and Mr. Davis acted as accompanists. Dainty refreshments were served by a bevy of young ladies. The floor was then cleared for dancing, music being supplied by Mr. Fourtafn. Amongst the many beautiful presents received was a lovely silver flower basket from their three sons, Wilfrid, Hector and Reginald; silver tea service from Princess Alexandra Lodge, D.M.O.E.; a silver tea tray from the sergeants' mess, Fifth Regiment, and many others. The singing of "For They Are Jolly Good Fellows" and "Auld Lang Syne" brought a very enjoyable and happy evening to a close.

Lodge Dance and Drive—On Wednesday evening, at the Victoria City Temple, K. of P. Hall, North Park Street, Lodge Pride of the Island will hold one of their masquerade dances and whist drives. Prizes will be given for the best dressed lady and gentleman and two extra prizes for other classes to be determined later, as also the usual whist prizes. Several special items will be introduced between dances, moonlight waltzes with colored flood light effects and spotlight dance, for which a prize will be given. No efforts have been spared by the social committee to make this an outstanding success. Refreshments will be served in the dining-room in the basement. Dancing will be from 8.30 till 1 o'clock. Pullen's five-piece orchestra will provide the music.

Royal Purple Bridge Tea.—Next Tuesday, November 9, is the date set for the bridge and five hundred party which the Ladies of the Royal Purple will hold at the Elks Hall, Weller Building, in aid of the Solarium fund.

Jubilee Hospital W.A.—The regular sewing meeting of the Jubilee Hospital W.A. will take place in the Nurses' Home on Wednesday, November 3, at 2.30 p.m. New members will be welcome.

Chapter to Meet.—The Marguerite Chapter, I.O.D.E., will meet this evening at 8.15 at the home of Mrs. David Miller, Quadra Street.

ZIPS ON GAITERS

Very attractive gaiters are being shown in Paris, some with zipper fastenings. They are to be worn with the new type of Oxford.

V.O.N. DRIVE FOR MEMBERS OPENS

Public Health Nursing Organization Appeals For Women's Interest

The Victorian Order of Nurses opened its annual drive for membership fees on Saturday when representatives of the committee were in attendance at David Spencer Limited. The fees, small in themselves, by their cumulative results materially assist the local branch in carrying on their magnificent public health nursing and social service work, and it is the hope of the local board that every woman in the city will become a member and thus lend stimulus to the movement.

Those who called and paid their fees on Saturday and yesterday were as follows: Mrs. Herbert Pendray, Mrs. H. A. Goward, Mrs. Ross Sutherland, Mrs. H. H. Rowley, Mrs. W. H. Sutherland, Mrs. Yarrow, Mrs. Hermann Robertson, Mrs. White-Fraser, Mrs. John Irving, Mrs. J. O. Graham, Mrs. Howard Millar, Mrs. Little, Mrs. Freeman, Mrs. Rhodes, Mrs. Alex. Robertson, Mrs. Parker Hibben, Mrs. Sykes, Miss C. M. Mullin, Mrs. K. Hall, Miss Salter, Miss Amy Angus, Mrs. W. Clarkson (donation) $5, Mrs. H. G. Lawson (donation) $5, Mrs. O. R. Parker, Mrs. A. R. Green, Mrs. F. P. Armstrong, Mrs. J. Ashwith, Mrs. J. C. McIntosh, Mrs. R. P. Butchart, Mrs. Wasson, Anonymous, Mrs. J. Rithet.

Fine Travelogue and Concert at Belmont Church Drew Many

The Hallowe'en entertainment under the auspices of the Belmont Avenue United Church last night was a great success. The church was packed to the doors, every available inch of space was utilized, and even then dozens were unable to gain admission, the doors being locked at 8.15 p.m.

The entertainment began with a travelogue entitled "Travel Through Scotland," the talk being given by J. G. Brown, using about 120 slides, photographed and colored by A. S. Huxtable. The lecturer held the interest of the audience intensely for the space of an hour, introducing during the lecture some songs by such well-known vocalists as Mrs. Wright, Miss Marjorie Watson and Mr. Robert Morrison, with Mrs. Lewis Hall as accompanist for the evening.

The second part of the evening's entertainment was a programme of songs, duets, trios and quartettes, besides a recitation by the minister, the Rev. James Hood. Those who contributed vocal numbers were as follows: Male quartettes, "There Was a Man Frae Aberdeen" and "The Wee Cooper o' Fife"; duets by Mrs. G. A. Downard add Miss Downard, songs by Mrs. W. H. Wilson, Miss Downard and Mr. G. F. Watson, the last named singing a new song, words by R. Sloan, of Sidney, B.C., and the music by J. G. Brown, entitled "A Wee Sprig o' Heather"; a trio, "Who'll Shut the Door," by Mrs. Wright, Mr. Morrison and J. G. Brown concluded the programme, after which "Auld Lang Syne" and God Save the King were sung. A vote of thanks was enthusiastically tendered Mr. Brown and the artists.

MITCHELL & DUNCAN LTD.

Red Tag Sale

Look for the Price on the Red Tag—that is the price you pay

SHERBET GLASSES — Cut Glass, floral cut design on a Belgian blown blank. This is a wonderful bargain you should not miss. Regular $3.75 set of half dozen. Sale, set of six..... $1.49

SAVE YOUR MATCHES — Cigar and Cigarette Lighters. Regular 50c. On sale, each 15c

CANDLESTICKS — Reproductions of old Dutch Silver Plate, three inches high, for the long, modern candles. Regular $1.00 each. Sale, each 49c

SALT AND PEPPER SHAKERS — Silver plated, the newest style, tall and graceful, exquisite designs. The demand has been heavy and we have only a limited number left. Regular $5.75 the pair. Special Sale Price, pair $2.95

Mitchell & Duncan Ltd.

1127 Fort St. JEWELERS Phone 675

CANADIAN PACIFIC

Christmas Sailings to Europe

THROUGH TOURIST SLEEPING CARS TO SHIP'S SIDE

Leaving Vancouver at 9.00 p.m.

To connect with the following sailings from SAINT JOHN, N.B.

Dec. 7—S.S. "Montroyal" to Liverpool
Dec. 11—S.S. "Metagama" to Liverpool
Dec. 15—S.S. "Montcalm" to Liverpool
Dec. 15—S.S. "Minnedosa" to Southampton

Cars will be attached to Special "Ship-Side" Train from Winnipeg, to connect with above-named Steamers

Enquire About Other "Ship-Side" Service

Make Your Reservations Now

TICKET OFFICES:

Belleville St. Wharf Office or City Ticket Office, 1102 Government St.

Crystal Garden Dance.—Every Tuesday evening last Winter was popular dance night at the Crystal Garden. So great a success was this weekly event that it has been decided to again reserve the garden for a popular price dance every Tuesday evening this Winter. With the enlarged Crystal Garden orchestra, it is anticipated that even larger crowds will attend. The first of the series of Tuesday night dances will be held this evening.

Nature's wonderful gift

Wonderful what Nature did for man in making the whole wheat grain! It contains every element the human body needs, and in the right proportion. Equally wonderful is the process by which SHREDDED WHEAT is made. *No one has ever been able to improve upon our process*—or even approach it—for making the whole wheat grain digestible. Each crisp, flavory shred of wheat is full of health and strength. Nothing so good for youngsters as these little loaves of oven-baked shreds of wheat, toasted and served with butter. Children like SHREDDED WHEAT porridge—made this way: Place the Biscuits in a small saucepan, add salt and enough water to cover the bottom of the pan; stir and boil until it thickens. Serve with milk or cream.

For Warmth and Strength

Calgary Daily Albertan Held By New Owners

Calgary, Nov. 2.—The Calgary Albertan yesterday carried a publisher's announcement stating that on Saturday last a deal was made whereby control of that paper passed into the hands of George M. Bell, for many years president of The Regina Post and Leader, and Charles E. Campbell, former publisher of The Vancouver Daily World and The Vancouver Daily Star and present publisher of The Edmonton Bulletin.

Mr. Bell is also interested with Mr. Campbell in The Edmonton Bulletin.

W. M. Davidson, who has published The Albertan since 1902, is severing all connection with the paper.

An Evidence of Refinement

Good taste and good health demand sound teeth and sweet breath.

The use of Wrigley's chewing gum takes care of this important item of personal hygiene in a delightful, refreshing way.

Wrigley's removes odors of dining or smoking from the breath by cleaning the teeth, by stimulating the flow of digestive juices, and by the antiseptic action of the flavoring extracts for which Wrigley's is famous—"The Flavor Lasts!"

The result is a sweet breath that evidences care for one's self and consideration for others—the final touch of refinement.

Wrigley's is a thrice daily routine of people of refinement.

WRIGLEY'S SPEARMINT THE PERFECT GUM THE FLAVOR LASTS MINT LEAF FLAVOR

AFTER EVERY MEAL

CG31

LIBERAL WARD HAS ANNUAL ELECTION

E. V. McIntyre Retains Presidential Chair in Ward Two; Others Elected

Ward Two Liberals held the annual meeting and election of officers last night in the association headquarters with President E. V. McIntyre in the chair. The meeting was largely attended, and several prominent Liberals were present.

The matter of a debating contest on the question of "compulsory voting" soon to be held under the auspices of Ward Two Liberals was referred to by the secretary, and it was pointed out that the contestants, who will be the principals in this event, were now preparing their material, and that the date will be announced in the near future.

The recent visit of Hon. Dr. J. H. King was commented upon, and the meeting felt that the minister would not only do an immense amount of good in the cause of Liberalism, but that in his new office his attitude would be most sympathetic to the needs of disabled war veterans and dependents.

The election of officers resulted as follows: Honorary president, Premier John Oliver; president, E. V. McIntyre; vice-president Mr. Dinsdale; secretary-treasurer, R. Smith. The following were elected to serve on the central executive: W. Lemm, Mr. Rae, Mrs. McLernan, Mrs. Grant.

The ward executive will consist of W. Lemm, Mr. Mathews, Mrs. Rae, Mr. Mellor and Mrs. De Blaquire, Mrs. Grant and R. Smith.

NOVELTIES FEATURE HALLOWE'EN PARTIES

Happy Gatherings Held at Luxton and Colwood

Colwood, Nov. 2.—A most successful Hallowe'en fancy dress party was held in the Colwood Hall on Saturday evening, when a large and jolly crowd of adults and children gathered in their annual celebration. A most attractive evening's entertainment had been arranged by Mrs. Goucher, who had charge of the programme, the school teachers, Miss Hawkswood and Miss Cullum, who arranged and directed the children's games, and Miss Hopwood, who was responsible for a unique item which was entitled "A Showing of Artique Beauty." The evening commenced with the grand march and then a short time was given to the children for games and exercises. The feature of the evening was a farce entitled, "The Colwood Movie Studio," wherein John Southwell made an excellent director, ably assisted by Alex. Murray, not to mention the office dog in the form of Robert Southwell. The aspirants to movie fame were Jean Murray, Margaret Peatt, Susan Butler, Olive Walsh and Eva Smith, who had to undergo strenuous tests in facial expression before they could qualify for a position in the studio. The "Artique Beauties" who sought to illustrate and demonstrate grace derived from physical exercises, were each presented with a bouquet at the conclusion of their turn. A really pretty and graceful pas seul was pleasingly performed by Miss Irene Peatt, which was greatly appreciated by the audience. The committee in charge greatly appreciated the donation of a box of apples by Mrs. Butler, apples and candy by Mrs. Gosse, and an anonymous gift of candies, which needless to say were also greatly appreciated by the children. Refreshments were served to all present and the evening finished up with dancing from 10.30 to 12 o'clock, when the happy crowd departed for home after voting this a most enjoyable evening. Mrs. Ed. Shields played for dancing and also acted as accompanist during the entertainment programme.

METCHOSIN

Metchosin, Nov. 2.—Master Terry McCreight was the small host at a wee one's Hallowe'en party given in his honor by his mother, Mrs. J. McCreight on Saturday evening. Hallowe'en decorations lent a festive appearance to the room prepared for the wee guests, among whom the following were seen: Beth and Gwennie Ellwood, Peter and Elizabeth Pearce, John Lakey, Alice and Derrick Orchard and Ruth Beckingham. Mrs. A. D. Ellwood assisted Mrs. McCreight in the entertainment of the young guests.

Mrs. J. M. Milne entertained some twenty-five young people at an all Hallowe'en fancy dress party on Saturday evening at their home "Lamorna," Metchosin. The guests all attended in costume, and the house had been generously and artistically decorated in true Hallowe'en style. A very enjoyable evening was spent in games and dancing, the hostess being assisted in the serving of refreshments by Mrs. Musworth, Mrs. Howard, Mrs. Weir and Miss E. L. Milne.

Mrs. Turgoose of Saanichton was the week-end guest of Mr. and Mrs. H. C. Helgesen at "Sherwood," Metchosin.

LUXTON

Luxton, Nov. 2.—All Hallowe'en was celebrated at the Luxton Hall on Saturday evening under the auspices of the Luxton and Happy Valley Women's Institute when a very successful fancy dress party was held. The hall had been prettily decorated with yellow and black streamers, and the usual black cats, pumpkins, etc., the decorating committee being Mesdames Hankin, Goodsell, Hutchison and Miss Phyllis Brice. Prizes were given for the best costumes, the judges being Mrs. Elliot and Mrs. Baxter, both of Victoria. They were awarded as follows: Best fancy costume, 1, Muriel Harrison; 2, Esther Hutchison. Best Hallowe'en, 1, Norma McLeod; 2, Ethel O'Connor. Best comic costure, 1, Tena McLeod. Tiny tots, 1, Master Welch; 2, Miss Welch. An excellent programme of games had been arranged by the entertainment committee, Mrs. Higham, Mrs. Hemsley, Mrs. Morrow and Mrs. Trace, for which also prizes were given, the winners being for the different games Mary McKay, Walter Morgan, Tommy Scoular, Jack Trace, Lilian Higham, Tena McLeod, J. Trace and Mrs. Batchelor. Mrs. Morrow made a most realistic witch and gave every child a present from her cauldron. Jack Trace proved as usual an apt entertainer, both with song for the pleasure of the adults and nigger entertainment and card tricks for the children's amusement. Mrs. Parmiter made an efficient accompanist and also played for games and dances. Refreshments were served by the following committee: Mesdames Brown, Page, Batchelor, Oliver and Baxter. A very enjoyable evening was spent and each child was presented with a bag of fruit and candy on leaving.

Clarence Rhode had the misfortune to break his arm while cranking his car.

Mr. and Mrs. J. Trace entertained on Sunday at Glen Dale Cabin, their Luxton home, Mr. and Mrs. Robert Mee, Mr. and Mrs. Herschel Brown, Mrs. M. Cooper and Mr. and Mrs. Trace Sr.

John Stockand Jr. left to-day for Tacoma.

Robert Richards of Coldale, Alberta, is visiting his parents in Happy Valley.

Mrs. Parmiter and daughter, Winnie, are visiting Mrs. R. Brown at "Mandalay," Happy Valley.

Ethel O'Connor and Walter Morgan are visiting Mrs. A. Hankin at "Finchley," Happy Valley.

A Tickling Cough

—is embarrassing, keeps you from sleep.

MELOIDS

—stop the tickling—insure rest. Restore a husky voice to normal.

Products of BOOTS Cash Chemists. Sold only at Rexall Drug Stores. 4

For Quick and Courteous Service, Phone 1670
Private Exchange Connecting All Departments

Hudson's Bay Company

INCORPORATED 2ND MAY 1670.

Unusual Bargain Offerings for Half-day Shoppers

This Store is Just as Near as Your Telephone. Phone Your Orders if Not Convenient to Leave Home.

Half-day Specials in Notions

Lingerie Elastic
Suitable for underwear, in white, sky, pink and black, 6-yard lengths. Special at, per bolt ..... 25¢

Steel Safety Pins
50 in bunch, assorted sizes. Special at 2 for ..... 15¢

Mending Wool
In black, white and colors. Special, 7 skeins for .... 25¢

Linen Buttons
With holes, assorted sizes. Special at 5 cards for .. 5¢

Silk Elastic
Black and white. Special at 6 yards for ..... 25¢

Hair Nets
Cap shape, double mesh, black and colors. Special at 6 for ..... 25¢

—Main Floor, H.B.C.

Women's Fabric Gloves

Special 49c a Pair

Chamois Suede Fabric Gloves in pull-on style with strap and dome fastener. Have self or contrasting points. Choose from grey, mode, covert, beaver and brown; sizes 6½, 7 and 7½. Special at, per pair ..... 49¢

—Main Floor, H.B.C.

Novelty Handkerchiefs

Values to 35c for 19c

Crepe de Chine Handkerchiefs with hemstitched borders, others with scalloped edge, shown in grey, Pekin, jade, cerise, royal and sky. Also novelty voile handkerchiefs with black scalloped edge in various colors and silk handkerchiefs in allover printed designs; values to 35c. Special at, each ..... 19¢

—Main Floor, H.B.C.

Women's Wool Hose at 69c a Pair

Fine Cashmere Hose with elastic ribbed tops and reinforced at heels and toes. Choose from grain, sand, acorn, nude, white and champagne; sizes 8½ to 10. Special at, per pair ..... 69¢

—Main Floor, H.B.C.

Children's Rayon Silk Hose, 49c a Pair

Good wearing rayon silk, reinforced with lisle to insure long wear. Shown in fancy check effects in black and white, romper blue, sand, brown, green, grey with white. Special at, per pair ..... 49¢

—Main Floor, H.B.C.

39c Specials in Drug Section

Epsom Salts, 5 lbs. for .. 39¢
Boracic Acid, 2 lbs. for .. 39¢
Oil of Eucalyptus, double size for ..... 39¢
Milk of Magnesia, 50c value for ..... 39¢
Gillette Blades, per pkt. .. 39¢
Shaving Lotion ..... 39¢
Talcums, 25c tins, 2 for .. 39¢
Brilliantine, 50c value ... 39¢
Listerine Tooth Paste and a Sterilized Tooth Brush, 60c value for ..... 39¢
Pebeco Tooth Paste, 50c value for ..... 39¢
Pears Soap, 15c size, 3 for 39¢
Boracic or Zinc Oxide Ointment, 25c value, 2 for ..... 39¢
Cascara Tablets, 25c value, 2 for ..... 39¢
Listerine, 50c value ..... 39¢
Hydrogen Peroxide ..... 39¢
Seidlitz Powders, 2 pkts. 39¢
Olive Oil, 50c value ..... 39¢
Toilet Paper Tissue Rolls, 15c value, 3 for ..... 39¢

—Drugs, Main Floor, H.B.C.

Two Outstanding Specials in Fur-trimmed Coats

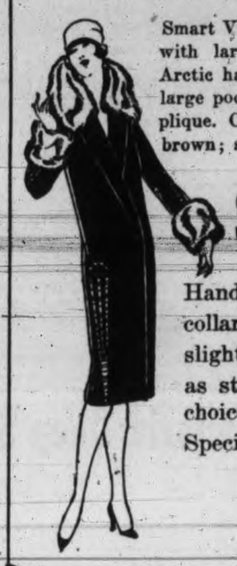

Smart Velour Coats in straight line style with large collars of moufflon fur or Arctic hare, single button fastening and large pocket adorned with handsome applique. Choose from rose, ash, henna and brown; sizes 16 to 42. Special at

$16.95

Handsome Velour Coats with collars and cuffs of Tibetine fur, slightly bloused effects as well as straight line styles. Wide choice of colors; sizes 16 to 40. Special at

$25.00

—Third Floor, H.B.C.

Boys' Tweed Bloomers $1.39 a Pair

Strong Quality Tweed Bloomers in grey and brown mixtures. Full lined and finished with Governor fasteners; sizes 7 to 15 years. Per pair $1.39

—Main Floor, H.B.C.

Men's and Boys' Bow Ties, 19c Each

Fine Silk Bow Ties with elastic bands. Shown in novelty designs in light and dark shades, suitable for men and boys. Priced at ..... 19¢

"Big Horn" Overalls at $1.69

Made from strong quality black denim in pant and bib style. Double sewn throughout and all buttons riveted on; sizes 32 to 44 waist. Per pair $1.69

Men's Tweed Trousers $2.69

Splendid garments for everyday wear. Made from dependable tweeds in dark grey and brown shades. Finished with pockets and belt loops; sizes 30 to 44. Per pair $2.69

—Main Floor, H.B.C.

A Bargain in Men's English Hose

Fine ribbed all wool hose in tan marl shade with red edging around top. Suitable for all occasions, all sizes; regular $1.00. Special at, per pair, 79¢ 2 pairs for $1.75

—Main Floor, H.B.C.

Bargains in Pipes

Cool Smoking Brier Pipes, 75c value for ..... 49¢
Natural Brier Pipes ..... 89¢
A Bargain Tray of Assorted Pipes, regular $1.00, $1.50 and $1.75, selling Wednesday morning at 20 per cent off.

—Main Floor, H.B.C.

300 Yards of New Feltol at 49c Per Sq. Yard

Splendid wearing and inexpensive floor covering in a good assortment of patterns. Serviceable for kitchen, pantry and bathroom; 6 feet wide. Special at, per sq. yard ..... 49¢

—Third Floor, H.B.C.

Wool Hearth Rugs Special, $3.95

Heavy quality reversible wool rugs for bedrooms and halls. Large size and exceptionally good value. Special at, each $3.95

—Third Floor, H.B.C.

Clearing Oddments in Palm Leaf Dinnerware

Dinner Plates, regular $5.25 a dozen, 6 for $2.00
Breakfast Plates, regular $4.50 a dozen, 6 for $1.85
Tea Plates, regular $3.50 a dozen 6 for $1.35
Soup Plates, regular $4.50, 6 for $1.85
Gravy Boats, regular $1.50, 95¢
Covered Vegetables, regular at $2.85 for $1.50
Salad Bowls, regular 85c for 50¢
Teapots, regular $1.50 for 95¢
Sugar and Creams, regular $1.15 for ..... 85¢

—Lower Main Floor, H.B.C.

Children's Flannelette Sleepers, 98c

One-piece style with drop seat, round neck, long sleeves and patch pocket. Shown in white or pink with nursery design in contrasting colors; sizes 2 to 6 years. Price ..... 98¢

—Second Floor, H.B.C.

Children's Flannelette Bloomers, 49c

Made from good quality white flannelette, full cut with elastic waist and knee; sizes 2 to 8 years. Price ..... 49¢

Infants' Jiffy Pants

Good strong rubber pants in white only. Special at, per pair, for ..... 29¢

Women's Bloomers at 69c a Pair

Medium weight knit cotton bloomers with rayon stripe. Shown in peach, pink, orchid and cream; warm, comfortable garments; sizes 36 to 44. Special at, per pair ..... 69¢

—Second Floor, H.B.C.

Broadcloth Slips at $1.25

Serviceable slips for everyday wear. Have hemstitched tops. Shown in peach, orchid, pink and sand. Price $1.25

—Second Floor, H.B.C.

Special Sale of Card Tables

100 New Folding Card Tables, some of them used at the recent bridge lecture. Strongly constructed from hardwood, top covered with high-grade green felt. Clearing Wednesday morning at the reduced price of

$3.49

—Fourth Floor, H.B.C.

Two Specials in Window Draperies

Cream Madras
Good quality madras in cream with neat borders; 36 inches wide; regular 39c. Special at, per yard ..... 29¢

Panel Curtains
Heavy Tuscan net panels in nice motif designs, cream only, finished with six-inch fringe; 40 inches wide and 2½ yards long; regular $3.95. Special at, each $2.49

—Third Floor, H.B.C.

500 Fully Bleached Cotton Sheets at $1.49 Each

Made from round thread yarns giving extra strength to the sheet. Snow white bleach. Excellent for everyday use; size 72x90. Price, each $1.49

—Main Floor, H.B.C.

100 White Wool Blankets, $3.98 Each

A wonderful offering in white pure wool blankets and an opportunity you cannot afford to miss; size 64x30. Wednesday, each $3.98

—Main Floor, H.B.C.

100 Dozen Hemstitched Pillow Cases 89c a Pair

Made from a sturdy cotton and free from filling. Will give splendid wear; 42 and 44-inch. Per pair ..... 89¢

—Main Floor, H.B.C.

50 Dozen Large Colored Turkish Bath Towels

Value 50c for 29c Each

Come early for this offering. Colored Turkish bath towels in light, medium and dark stripes; size 22x45; value 50c. Special at, each ..... 29¢

—Main Floor, H.B.C.

Printed Silk Crepes

Values to $1.95 for $1.00 a Yard

36-inch Printed Crepes in many dainty designs and rich color combinations; values to $1.95. Special at, per yard ... $1.00

—Main Floor, H.B.C.

Wool Cheviots, $1.75 a Yard

Woven from pure wool yarns in subdued mixture effects of brown green, grey and tan. Ideal fabrics for women's and misses' wear; 54 inches wide. Per yard at $1.75

—Main Floor, H.B.C.

Half-day Offerings in the Hardware Section

Corn Brooms
Five-string corn brooms with varnished handles. Good corn. Special at, each ..... 49¢

Imperial Floor Wax
A high grade, quick drying wax put up under Hudson's Bay label, 1-lb. tins. Special at, per tin ..... 49¢

Zinc Washboards
Corrugated zinc wash boards with soap rest. Price .. 49¢

Sanitary Brushes
Bowl brushes with long handles. Price ..... 49¢

—Lower Main Floor, H.B.C.

Groceries, Provisions, Fresh Meats

Priced for a Busy Morning's Selling

Choice Locally Made Mincemeat, per lb. ..... 15¢
Libby's Moist Mincemeat, in bulk, per lb. ..... 25¢
Libby's Mincemeat in royal jars, each ..... 45¢
Storage Eggs, B.C. Extras, per dozen ..... 45¢
Domestic Shortening, per pkg. at ..... 22¢
Squirrel Brand Peanut Butter, 1-lb. tin ..... 22¢
New Season's Santa Clara Valley Prunes, 18-24 Jumbo size, per lb. ..... 30¢
Clark's New Season Tomato Catsup, large bottle ..... 20¢
Red Arrow Soda Biscuits, with coupon enclosed, per pkg. 22¢
Fancy Jonathan Apples, special 5 lbs. for ..... 25¢
Local Hothouse Tomatoes, per lb. ..... 20¢
Cape Cod Cranberries, per lb. at ..... 25¢
Choice Sweet Potatoes, special 4 lbs. for ..... 25¢
Imported Spanish Onions, 7 lbs. for ..... 50¢
Large Beef Hearts, each... 35¢
Beef Liver, 2 lbs. for ..... 25¢
Beef Tripe, 3 lbs. for ..... 25¢
Beef Brains, 2 sets for .... 25¢

Choice Selection of Local Poultry for Thanksgiving

Local Turkeys, per lb., at ..... 55¢
Alberta Turkeys, per lb., at ..... 48¢
Capons, per lb. ..... 50¢
Crate Fattened Chicken, 4 to 6 lbs., per lb. ..... 40¢
Crate Fattened Chicken, 3 to 4 lbs., per lb. .... 35¢
No. 1 Milk Fed Fowl, 4 to 6 lbs., per lb. ..... 35¢
Fowl, 3 to 4 lbs., per lb., at ..... 30¢

—Lower Main Floor, H.B.C.

FIVE HUNTERS KILLED IN WOODS

Philadelphia, Nov. 2.—Five persons lost their lives in hunting accidents yesterday, the first day of the open season for rabbit, pheasants, quail and other small game in Pennsylvania. More than a score were injured—some seriously.

Most of the victims were shot by accidental discharge of a companion's gun.

WOMEN!

If you have tried everything else and they have failed to give you relief, ask your druggist for Dr. MARTEL'S FEMALE PILLS in sealed tin box, or mailed on receipt of $2.00, (or "Special" Pills for serious cases $3.50). Not something new, but an old reliable remedy on the market for years. If you are nervous and run down, have backache, or any of the symptoms peculiar to your sex, do not delay.

MARTEL CHEMICAL COMPANY CO. 71 Front St. E., Toronto

Persia expects a bumper almond crop this year.

Children like MILLER'S WORM POWDERS

They are SAFE, too! That means there are no narcotics in Miller's Worm Powders, nothing that can injure the most delicate system. They cleanse thoroughly and quickly, restoring the little sufferer to a normal condition. Children like them because they are sweet as sugar and so easy to take.

Manufactured by NORTHROP & LYMAN CO. Limited Toronto, Canada

Railroads to Offer Reduced Fares to Chicago This Fall

Transcontinental railroads will put into effect the rate of a fare and one-third between Washington, Oregon, Idaho and British Columbia points and Chicago for those who wish to attend the Army-Navy football game, November 27, and the International Livestock Exposition, which opens on the same day in that city.

Announcement of the special rate is for the Great Northern Railway by A. H. Hobb, local agent. Tickets will be on sale from November 20 to 24, inclusive, and final return is set for December 10. Stop-overs will be the same as allowed on one-way tickets.

Tenyo Maru Has Been Refloated

Tokio, Nov. 2—The steamship Tenyo Maru, which went aground off Yokohama, has been refloated. It has been towed into the harbor and divers are examining it to determine if the damage is serious. If it is not badly injured the ship will sail for San Francisco November 4.

SAN FRANCISCO SHIPPING

San Francisco, Nov. 2.—A decrease of 27,277 tons is shown between the tonnage arriving and department from San Francisco during the month of October over the total for September, according to statistics given out by the marine department of the chamber of commerce yesterday. The total for the month of October was 2,741,188 tons. The total number of vessels arriving during October was 605.

With 1,830 bales of silk, $2,000,000 in gold and twenty-seven chests of silver valued at $150,000, the N.Y.K. liner Taiyo Maru arrived here yesterday from the Orient. The gold shipment was from the Bank of Japan for the Yokohama Specie Bank of San Francisco and will be used to maintain the value of the yen. The silver consignment was from Java consigned to the Wells Fargo Bank.

The Cunard Liner Carinthia, on a round-the-world cruise, arrived here yesterday morning from New York via the Panama Canal. The big vessel was in port until midnight when she sailed for the Orient.

Girls! Good Health Adds To Your Personality—Makes You Attractive To Men

Bright eyes, a clear complexion, rosy cheeks, animation, make for beauty every time. A well woman is always beautiful.

Take a bottle or two of that well-known herbal Tonic, which has stood the test of time, namely,

Dr. Pierce's Golden Medical Discovery.

Thousands in every Province have testified that instead of being pale, weak and tired this Discovery gave them renewed vitality.

All Druggists In either fluid or tablet form

CHINA CLAIMS PRIVILEGES OF OTHER POWERS

Seeks Abolition of Extra Territorial Rights For Foreign Nations

Would Try White Offenders in Chinese Courts

Fresh from eight months and more of deliberation on the Extra Territorial Rights commission which has been sitting in various parts of China, Sir Skinner Turner, Judge of His British Majesty's Supreme Court in China arrived here en route to London aboard the Ss. Empress of Asia late yesterday afternoon.

A report had been made and sent to England said Sir Skinner to The Times, but it was secret. Competent and shrewd minds, he said, would ponder over a question which had aroused China and which might yet lead to serious international complication, should an amicable settlement not be brought about presently.

"It is common knowledge, "Sir Skinner went on to explain, "that the meaning of extra-territorial right is a jurisdiction over foreign subjects by a foreign court in China. China argues, and there is a certain degree of common sense and judgment in her plea, that Chinese courts should try all foreigners. They would have it as it is in this country. British Columbian courts try an Oriental just as they would a white man and the world knows that the prisoner will receive the British justice and treatment that has made the name of Britain a by-word, synonomous with integrity and fair-play in every clime. China balks at the idea that foreign courts in China should try foreign subjects—British judges British wrong-doers. That is our privilege at present and that is the meaning of extra territorial rights. It was for the consideration of China's demand that this custom be changed, remedied or cast away altogether that brought about the Extra Terrritoriality Commission."

ENDLESS LABORS

The Commission, says Sir Skinner, worked days and days upon the endless string of problems which confronted it. The questions were intricate. They forbade careless handling. They called for the most clear and fair-minded reasoning and there was danger in misguided judgment or snap decisions, he averred. It was as essential to arrive at conclusions which were definite and fair. Otherwise one of the parties concerned would be certain to voice some disapproval. Britons were zealous of their liberty and their freedom, and they were a proud people. Perhaps they would not relish the thought of being tried by an Oriental court and sentenced by an Oriental judge to serve in an Oriental prison. But it was precisely this that happened to the Chinaman on British soil. China's requests certainly had their strong points, he asserted.

SAW SHANGHAI SLAUGHTER

Sir Skinner has held is court sessions in Shanghai for the best part of the last four years. He was in that city last May when the trouble arose and so many were killed in the fighting in the streets, when all Chinese stores closed for a month, and when men of all classes were disturbed by the outbreak of a hostility which to many indicated the seething cauldron that lay below the generally placid exterior of China. True, there was fighting, the eternal boycott and the growing signs of disrespect for foreigners among the Orientals. But never before had there been such open hostility and such a near margin between the crumbling pillar of law and order and the brink of strife and massacre. It was a time of great stress, said Sir Skinner. He could look back upon it and truthfully say that at the time he was not greatly concerned, not being able to read public opinion in China as well as he might since he did not understand the language sufficiently well. He lost no servants, he said, and he scarcely felt the shock of the affair. Still, there was a picture there for the imagination to conjure with, he asserted. What if all China bared its fangs and turned upon the foreigner?

It was problems like these in Sir Skinner's mind that made him appreciate the leave of absence that was his. Shortly he must resume his duties in the Far East, but before that day he hopes to see condition more settled and relatives between Chinese and British much more amicable.

DESPONDENCY RULES

"Among the foreigners in China there is an unmistakeable feeling of despondency," said Sir Skinner. "That is apparent and it is not to be marveled at. Our merchants there are feeling the pinch of the times, and even the great houses of business, commerce and transportation in Hongkong, our own country, have felt the stress."

The reason for the continued unrest and hostility among the warring factions was at once apparent and common knowledge, said Sir Skinner. There was no stable government at Pekin, in the first place, he declared. There were too many individual leaders controlling comparatively small areas and populations, secondly. And generaly speaking, very little prospect of cohesion.

NO MORE TROUBLE

Sir Skinner does not suspect that there will be any further trouble of the sort which shook Shanghai last May. At that time the city was an armed camp. The place was since carefully guarded against a similar outbreak. The student element was to blame, largely, but there was an insidious propaganda at work among them that caused clean-hearted men to sneer at the methods adopted by Britain's enemies in the Orient. It was not China that Britain must most fear, Sir Skinner said. It was a power beyond, playing a great game for great stakes.

But the rules of the game were perhaps forgotten, Sir Skinner added.

Sir Skinner may, on his return to the Orient, travel by way of the Mediterranean, he says. Or he may undertake an even more adventuresome journey and attempt an overland trip through India and down the coast to the Malay States. He has been tempted and has seriously thought of attempting a journey back to the Far East by aeroplane.

"That," he says, "would be an adventure well worth the while of any man."

JAPANESE FELT STRANGLE HOLD GRIPPING TRADE

Powers Save Yen From Fall By Liberal Declaration of Faith in Nation

Japan feels, and has felt for some time, the sting of slackening trade from one of her largest customers. China has turned its back upon the products of Japan's cotton exporters and in her greatest cities the Japanese merchants have suffered just as much from boycott as British merchants. This was the assertion of J. H. Peterson, Shidzuoka manager of the Carter, Macy Incorporated, a firm of tea exporters who have branches all over the Far East where tea is produced, with New York headquarters.

"The exportation of tea from Japan to the United States fell away this year by approximately ten per cent.," declared Mr. Peterson, who is on his way to New York on vacation. He arrived here aboard the Empress of Asia yesterday afternoon. "Our trade in Canada, however, has grown during the last few months. Japan's tea is the cheapest in the world," Mr. Paterson went on, "and it is used almost exclusively by the French-Canadian people of Quebec. They consume a large proportion of Canada's total importation of Japan black tea."

Mr. Peterson declared that America is at present overstocked with last year's tea. That accounted for the decline of Japanese exports of tea this year, he said. He anticipates a revival of the 1925 business in 1927.

CHINA AS RIVAL

Speaking of China's place in the tea market, Mr. Peterson declared that the country would be a factor in the tea business to a much greater extent than it was to-day. China exported both black and green tea at present, he said, and the black tea clashed with Japan's own exports. When China's economic conditions were less disturbed she would be a strong opponent for any tea exporting nation, Mr. Peterson asserted.

Speaking of Japan's business conditions Mr. Peterson said: "Commerce is pretty slack all over the Orient. Japanese merchants are beginning to be touched. For a long time they have struggled hard against a big handicap, China's antipathy towards Japan and anything Japanese, and now they are slipping and they know it. The Government is working desperately to avert further trouble. Japan needs the Chinese markets, especially for the exports of cotton piece goods which the Japanese factories turn out in vast quantities. That export is hard hit."

VOTE OF CONFIDENCE

Just before he left Japan, said Mr. Peterson, the nation's yen was close to par. The yen, at par, was equal to approximately 50 cents, Canadian money. Recently it had been going up. To the public this might look funny. It was easily explained, he said.

"It is simply a vote of confidence on behalf of the British and American governments, on the part of the great industrial concerns of the two big nations, and a declaration to the world of commerce that both Britain and America have ample faith in the credit and power of the Japanese people and Japanese industry."

NEW SCHEDULE IS ANNOUNCED BY N.Y.K.

Tokiwa Maru Will Arrive Here in December While Toyama Due in January

Replacing the motorships Asuka Mar uand Atago Maru in the trans-Maru and Atago Maru in the trans-Kaisha, the two steamships Tokiwa Maru and Toyama Maru, will make their first trips out to the Pacific Coast in December and January, according to word received this morning by A. H. Hebb, Victoria agent.

The Tokiwa Maru, which will take the place of the Atago Maru, will arrive in Victoria on December 1, and on the return trip will sail from Seattle direct for the Orient on December 13. The Toyama Maru, replacing the Asuka, is due here on January 13, sailing from Seattle again on January 25. These vessels, the same as the motorships, will not call at Victoria on the outward voyages.

The Asuka Maru and Atago Maru will be placed on the Japan-New York-Boston service via the Panama Canal.

N. GERMAN LLOYD DOUBLES CAPITAL

Berlin, Nov. 2—The board of directors of the North German Lloyd Steamship Company yesterday voted to recommend to the general meeting of stockholders on December 2 an increase in capitalization from $18,000,000 to $30,000,000, which was the company's pre-war capitalization.

The action follows closely the fusion of the German-Australian and Kosmos Shipping Companies.

Railroad Employees To Discuss Action of Board on Wages

Ottawa, Nov. 2—Representatives of the trainmen, yardmen and conductors of the C.N.R. and C.P.R., Eastern Lines, will meet in Montreal Saturday morning to decide what action shall be taken in reply to the ruling of the special board of conciliation which refused an increase to 15,000 Canadian railroad employees. Word to this effect has been received by John Maloney, local general chairman of the Brotherhood of Railway Trainmen.

SKIRMISHER DUE HERE THIS EVENING

Government Freighter Coming From U.K.; Canadian Observer in To-morrow

Bound to Victoria from the United Kingdom the Canadian Government Merchant Marine freighter, Canadian Skirmisher, is due at Ogden Point about midnight to-night. After discharging cargo the vessel will proceed to the mainland

It was announced this morning by local officals of the line that the steamship Canadian Transporter, of the Pacific Coast-United Kingdom service, will call at Halifax about November 20, while en route to Victoria from Great Britain. During the Winter months the ships on the United Kingdom route will call at Halifax to pick up freight providing they have cargo space. This procedure was in effect last year, proving a success.

To-morrow morning the Canadian Observer, of the California service, will arrive at Ogden Point to discharge freight.

TRANSPACIFIC MAILS

November, 1926

China and Japan

President Jackson—Nov. 6; mails close 4 p.m.; due at Yokohama Nov. 18, Shanghai Nov. 23, Hongkong Nov. 27.

Empress of Asia—Nov. 11; mails close 5 p.m.; due at Yokohama Nov. 23, Shanghai Nov. 27, Hongkong Nov. 30.

President McKinley—Nov. 18; mails close 4 p.m.; due at Yokohama Nov. 30, Shanghai Dec. 5, Hongkong Dec. 9.

Philoctetes—Nov. 25; mails close 12 noon; due at Yokohama Dec. 9.

President Jefferson—Nov. 29; mails close 4 p.m.; due at Yokohama Dec. 12, Shanghai Dec. 17, Hongkong Dec. 21.

Australia and New Zealand

Niagara—Nov. 17; mails close 6 p.m.; due at Auckland Dec. 6, Sydney Dec. 11.

Ventura—Nov. 20; mails close 4 p.m.; due at Sydney Nov. 14.

Makura—Nov. 28; mails close 4 p.m.; due at Wellington Dec. 20, Sydney Dec. 25.

SPOKEN BY WIRELESS

November 1, 8 p.m., shipping:

J. C. FITZSIMMONS, San Pedro for Powell River, 221 miles from Powell River.

MINA BREA, San Pedro for Vancouver, 227 miles from Vancouver.

VINEMOOR, bound Vancouver, 440 miles west of Cape Flattery.

CANADIAN SKIRMISHER, United Kingdom for Victoria, 220 miles south off Cape Flattery.

CANADIAN OBSERVER, San Francisco for Victoria, 309 miles from Victoria.

QUEENMOOR, 580 miles west of Seattle, inbound.

KAGA MARU, Yokohama for Victoria, 650 miles from Estevan.

WAIRUNA, 1,343 miles from Victoria, inbound.

NIAGARA, Honolulu for Victoria, 1,254 miles south of Honolulu.

MONTAUK, bound San Francisco, 221 miles north of San Francisco.

BOOBYALLA, bound San Francisco, 462 miles from San Francisco.

TASNAREN, San Pedro for Sydney, 657 miles from San Pedro.

CANADIAN FARMER, Ocean Falls for San Pedro, 120 miles from San Pedro.

WEST KEATS, Tacoma for Los Angeles, 271 miles south of Cape Flattery.

November 2, 8 a.m., weather:

Estevan—Clear; northeast; 30.19; 42; light swell.

Puchena—Clear; calm; 30.20; 35; light swell.

Alert Bay—Foggy; calm; 30.30; 40; sea smooth.

VESSEL MOVEMENTS

Lancastria at Liverpool from New York.

Aurania at Liverpool from Montreal.

Montcalm at Liverpool from Quebec.

Aluania at Montreal from Liverpool.

Victoria Deep Sea Ship Movements

TO ARRIVE IN VICTORIA.

*Carries Passengers.

CANADIAN SKIRMISHER, United Kingdom, C.G.M.M., Pier A, Ogden Point, November 2.

KAGA MARU*, Japan and China, N.Y.K., Pier 1, Rithet's Docks, November 4.

RUTH ALEXANDER*, California, Pacific Steamship Co., Pier 1, Rithet's Docks, November 4.

PRESIDENT McKINLEY*, Japan, China, Philippines, Admiral-Oriental, Pier 2, Rithet's Docks, November 7.

EMMA ALEXANDER*, California, Pacific Steamship Co., Pier 1, Rithet's Docks, November 11.

NIAGARA*, Australasia, C.P.R., Pier 2, Rithet's Docks, November 12.

CANADIAN PROSPECTOR, Montreal, Pier A, Ogden Point, November 12.

EMPRESS OF CANADA*, Japan, China, Philippines, C.P.R., Pier 2, Rithet's Docks, November 15.

ALABAMA MARU*, China and Japan, O.S.K., Pier 1, Rithet's Docks, November 15.

CANADIAN PIONEER, London, Antwerp, C.G.M.M., Pier A, Ogden Point, November 16.

TO SAIL FROM VICTORIA.

*Carries Passengers.

TALTHYBIUS*, China, Japan, Rithet Consolidated, Pier 2, Rithet's Docks, November 4.

PRESIDENT JACKSON*, China, Japan, Philippines, Admiral-Oriental, Pier 2, Rithet's Docks, November 6.

RUTH ALEXANDER*, California, Pacific Steamship Co., Pier 1, Rithet's Docks, November 7.

ARIZONA MARU*, China, Japan, O.S.K., Pier 1, Rithet's Docks, November 9.

EMPRESS OF ASIA*, China, Japan, Philippines, C.P.R., Pier 2, Rithet's Docks, November 11.

EMMA ALEXANDER*, California, Pacific Steamship Co., Pier 1, Rithet's Docks, November 14.

NIAGARA*, Australasia, C.P.R., Pier 2, Rithet's Docks, November 17.

PRESIDENT McKINLEY*, China, Japan, Philippines, Admiral-Oriental, Pier 2, Rithet's Docks, November 18.

ARABIA MARU*, China, Japan, O.S.K., Pier 1, Rithet's Docks, November 18.

KAGA MARU*, China, Japan, N.Y.K., Pier 1, Rithet's Docks, November 18.

COASTWISE MOVEMENTS

For Vancouver

C.P.R. steamer leaves daily at 2.15 p.m.

C.P.R. steamer leaves daily at 11.45 p.m.

From Vancouver

C.P.R. steamer arrives daily at 7 a.m.

C.P.R. steamer arrives daily at 3 p.m.

For Seattle

Sol Duc leaves daily at 10.15 a.m., except Sunday.

C.P.R. steamer leaves daily at 4.30 p.m.

From Seattle

C.P.R. steamer arrives daily at 1.15 p.m.

Sol Duc arrives daily at 9.20 a.m., except Sunday.

West Coast Route

B.C. Coast Service: From Victoria first, eleventh and twenty-first of each month at 11 a.m.

Portland Canal Route

Canadian National: On Mondays and Thursdays from Vancouver at 8 p.m. for Stewart and Anyox.

Union Steamships: Every Friday from Vancouver at 9 p.m. for Prince Rupert, Anyox, Stewart, etc.

Prince Rupert Route

Union Steamships: Every Tuesday at 9 p.m. and every Friday at 9 p.m. from Vancouver for Alert Bay, Port Hardy, Prince Rupert, etc.

Canadian National: Mondays and Thursdays from Vancouver at 8 p.m.

Queen Charlotte Islands Route

Canadian National: Fortnightly service from Vancouver.

TIDE TABLE

November

Date	Time	Ht	Time	Ht	Time	Ht	Time	Ht
	h. m.	ft.	h. m.	ft.	h. m.	ft.	h. m.	ft.
1 ...	3.48	4.7	12.31	8.3	20.14	5.2	....	..
2 ...	4.53	6.4	6.37	5.1	13.08	8.3	20.22	4.5
3 ...	1.57	6.7	7.22	5.4	13.24	8.3	20.36	3.9
4 ...	2.46	6.9	8.03	5.8	13.38	8.3	20.58	3.2
5 ...	3.36	7.1	8.36	6.3	13.50	8.5	21.28	2.6
6 ...	4.34	7.2	9.0	6.8	13.59	8.7	22.04	2.2
7 ...	5.41	7.4	9.16	7.2	14.09	8.8	22.44	1.8
8 ...	....	..	....	..	14.25	9.0	23.27	1.6
9 ...	....	..	....	..	14.49	9.1	....	..
10 ...	0.13	1.6	....	..	....	..	15.24	8.9
11 ...	1.02	1.7	11.44	8.4	15.16	8.3	16.37	8.6
12 ...	1.53	2.0	11.29	8.3	14.58	7.9	16.58	8.0
13 ...	2.45	2.6	10.58	8.4	16.28	7.3	18.04	7.3
14 ...	3.38	3.3	11.72	8.4	17.41	6.3	22.02	6.7
15 ...	4.33	4.0	11.44	8.4	18.33	5.2	23.46	6.7
16 ...	5.30	4.8	12.08	8.7	19.16	4.1	....	..
17 ...	1.14	6.9	6.26	5.6	12.33	9.0	19.55	3.0
18 ...	2.22	7.2	7.19	6.3	12.59	9.3	20.33	2.1
19 ...	3.27	7.6	8.06	7.0	13.24	9.5	21.12	1.4
20 ...	5.59	7.9	8.51	7.6	13.47	9.5	21.52	1.1
21 ...	7.18	8.2	9.38	8.0	14.06	9.5	22.33	1.0
22 ...	8.24	8.5	10.29	8.4	14.18	9.3	23.16	1.3
23 ...	9.19	8.8	11.22	8.6	14.21	9.0	....	..
24 ...	0.09	1.7	10.08	8.8	12.56	8.6	14.12	8.6
25 ...	0.45	2.3	10.45	8.9	....	..	....	..
26 ...	1.31	2.9	11.08	9.0	....	..	....	..
27 ...	2.16	3.6	11.21	8.9	....	..	....	..
28 ...	3.02	4.3	8.23	7.8	19.53	5.7	22.08	5.8
29 ...	3.50	5.0	11.31	8.7	19.48	5.2	23.53	5.9
30 ...	4.39	5.6	11.48	8.7	19.43	4.8	....	..

SUNRISE AND SUNSET

Time of sunrise and sunset (Pacific standard time) at Victoria, B.C., for the month of November, 1926:

Day	Sunrise Hour	Sunrise Min.	Sunset Hour	Sunset Min.
1	6	59	4	54
2	7	01	4	53
3	7	02	4	51
4	7	04	4	50
5	7	06	4	48
6	7	07	4	47
7	7	09	4	45
8	7	11	4	44
9	7	12	4	42
10	7	14	4	41
11	7	16	4	40
12	7	17	4	38
13	7	19	4	37
14	7	20	4	36
15	7	22	4	35
16	7	23	4	33
17	7	25	4	32
18	7	27	4	31
19	7	28	4	30
20	7	29	4	29
21	7	30	4	29
22	7	32	4	28
23	7	34	4	27
24	7	35	4	26
25	7	36	4	25
26	7	38	4	24
27	7	39	4	24
28	7	40	4	23
29	7	42	4	22
30	7	43	4	22

C.G.M.M. MOVEMENTS

Canadian Freighter, left Glasgow October 22.

Canadian Highlander, left Panama for United Kingdom October 29.

Canadian Importer, arrived Prince Rupert October 12.

Canadian Pioneer, left Panama for Victoria October 22.

Canadian Planter, left Panama for Victoria, Oct. 24.

Canadian Prospector, left Panama for Victoria October 24.

Canadian Ranger, left Victoria for Quebec and Montreal October 11.

Canadian Seigneur, left Panama Canal for United Kingdom October 7.

Canadian Transporter, arrived Avonmouth October 21.

Canadian Winner, arrived Antwerp October 26.

Canadian Coaster, left San Francisco for Victoria October 25.

Canadian Farmer left Ocean Falls for San Pedro October 27.

Canadian Observer arrived San Francisco October 28.

Canadian Rover, arrived Ocean Falls October 27.

Canadian Skirmisher left Panama Canal for Victoria October 15.

EMPRESS OF ASIA HAS EVENTFUL TRIP

Two Passengers Died During Voyage; Russian Stowaways Found Two Days Out

An eventful voyage was experienced by the Canadian Pacific Liner Empress of Asia on her trip from Japan, China and the Philippines to Victoria according to Capt. A. V. R. Lovegrove, commander.

During the course of the trip from Kobe to Yokohama one of the passengers died and ten days later another on the vessel passed away.

Two days out from Yokohama two Russian stowaways were found by the ship's officers.

Early yesterday morning while the Asia was steaming over smooth seas passengers and crew were suddenly awakened by a violent shock that rocked the vessel from stem to stern. Although a thorough search was made it found that the ship had not hit anything and the impression was left that an earthquake must have taken place in the vicinity of the ship.

PRIEST PASSES AWAY

The day after the Asia departed from Kobe, Father Odelou Belisle, aged forty-two years, died from heart failure. His body was taken on to Yokohama, where he was laid to rest on October 21. Father Belisle was a member of the French-Canadian Franciscan Brothers and was en route to Montreal.

On Sunday evening when the ship was one day out from Victoria, W. N. C. Allen, aged sixty-six years, who was returning to Bradford, England, accompanied by his wife, died from bronchial pneumonia. Mr. Allen was in poor health when he boarded the ship at Yokohama.

Early yesterday morning the Asia was brought to a standstill and with a beautiful blue sky overhead and the ship riding easily on a placid sea the body was cast into the sea.

Mrs. W. N. C. Allen proceeded to Vancouver on the Asia.

Two days after the Asia set sail from Yokohama Colesnicoff Shemishidzo and Srutorsky Gregory, two young Russians were found stowed away aboard the vessel. Both were young men, one being eighteen years old and the other twenty-five years. Shemishidzo, a native of Moscow, follows the trade fo a barber while Gregory is a clerk. The two young men will be returned to the Orient when the Asia sails on her outward trip.

On board the Asia was one of the richest cargoes of silk to pass through Victoria this year. The big liner brought raw silk and silk goods valued at $6,000,000. There were over 6,000 bales of number one grade raw silk aboard. The ship's general cargo amounted to 4,000 tons, of which 100 tons was discharged here.

The Asia's passenger list totaled 408, including sixty-four first class, fifty-six second class, a few third class and over 200 in the steerage.

Eighty-two passengers left the ship here, the majority of them leaving on the afternoon boat for Seattle.

Soviet Leaders Watching Trotzky Group's Course

Moscow, Nov. 2.—Former Premier Medvedieff of the Revolutionary Government in Vladivostok, and Alexander Shliappikoff, former Bolshevik Commissar of Labor, who since 1920 have been leaders in the Workers' opposition within the Communist Party, have followed the example of Trotzky and Zinovieff and signed a sweeping recantation, expressing penitence for "the evils of their factional work."

The Communist majority now declares all opposition has been eliminated. It is noted, however, that neither Trotzky, Zinovieff, Kamenef nor any other member of the Left wing has renounced his principles or theories, but only the means chosen to spread them. This fact and their strange silence at the Communist Party conference now in session at the Kremlin raise misgivings among the Communist leaders, as nobody knows what will be the next move.

Auto Ferry Routes

Anacortes-Victoria (Sidney, B.C.)

Auto ferry Puget.

September 20 to November 30, 1926

Leave Victoria (Sidney, B.C.) for Anacortes daily, 9.00 a.m., calling at Roche Harbor, Orcas and Lopez Island.

Leave Anacortes for Victoria (Sidney, B.C.) daily, 2.00 p.m., calling at Lopez Island, Orcas and Roche Harbor.

Mill Bay Ferry

Mill Bay Ferry bridging Island Highway at Malahat — Leaves Verdier Avenue, Brentwood, 7.30 a.m., 9.15 a.m., 11 a.m., 1.30 p.m., 3.15 p.m., 5 p.m. and 7.00 p.m. Leaves Camp Point, Mill Bay, 8.30 a.m., 10.15 a.m., 12 noon, 2.30 p.m., 4.15 p.m., 6.00 p.m. and 7.45 p.m.

Note.—The Mill Bay ferry has been discontinued until Monday, November 1, when the steamer Cascade will resume service.

WAS CRIPPLED WITH ECZEMA

Mrs. Job Sims, of Crediton, Ont., is rejoicing in the fact that she can appear before her friends and acquaintances with shoes on both feet, something she was unable to do for a long time, owing to severe eczema which caused her no end of suffering.

Mrs. Sims is one of over 35,000 former sufferers from eczema, itch, tetter, salt rheum and similar skin troubles who declare they have entirely recovered through the use of Ovelmo treatment, a combination of scientific internal and external medicines which druggists are now offering with a guarantee of prompt results or money back.

Regarding her case Mrs. Sims says, "I tried nearly everything but got no better. I could not wear a shoe but after several treatments of Ovelmo the eczema left me. I feel I am perfectly relieved at this time."

This clean, odorless, stainless and pleasant treatment stops itching and burning at once, soothes the inflamed surface and causes eruptions to quickly heal, fade and disappear, leaving the skin beautifully soft, white and healthy. It also improves digestion and purifies the blood. Try it. Tell some suffering friend about it. Remember it must do the work or costs nothing. (Advt.).

SCHOONER WRECKED AND CREW SAVED

Three Men Rescued After Vessel Driven Ashore in St. Lawrence River

Quebec, Nov. 2—News of the loss of another two-masted schooner, the Dollard Lavois, in the St. Lawrence River in the hurricane of last week reached here yesterday. Captain Hildela Lavoie and his crew of two men were rescued by boats from shore after they had survived a night on board their wrecked vessel, pounding on the beach at Petite Riviere, forty-four miles northeast of Quebec City.

This information was brought here by the schooner L. M. Bouchard, Captain Leopold Bouchard, which herself survived only after a hard fight in which she lost most of her canvas.

Captain Bouchard reported the schooners Gagnon and Renaud, for which anxiety had been felt, safe at Riviere aux Ardes, and believed the loss of the Dollard Lavoie completed the toll on the St. Lawrence River.

The schooners Saguenay and Garner had previously been reported wrecked, the latter with the loss of two lives.

Captain of French Liner Fined After Seizure of Liquor

New York, Nov. 2—A fine of $3,500 was imposed on Captain Rene Bordeaux, master of the French liner Roussillon yesterday as a result of the seizure of 1,000 bottles of assorted liquors in the coal bunkers of the vessel Friday.

An official of the French line protested the fine, requesting and being granted postponement of collection until after Captain Bordeaux had returned to France and laid his version of the matter before the company's officials.

Canadian-Pacific Railway Trans-Continental Train Service

The Imperial leaves Vancouver at 9 p.m. daily for Calgary, Winnipeg and Montreal. The Toronto Express leaves Vancouver at 8.30 a.m. daily for Calgary, Winnipeg and Toronto. Both trains carry Standard and Tourist sleepers, also Compartment Observation Cars. The Imperial and Toronto Express make connection at Calgary for Edmonton. There is also a through standard sleeper from Vancouver to Chicago operated on the Imperial. The Coast Kootenay train leaves Vancouver at 7.30 p.m. for Okanagan and Kootenay points, carrying through standard sleeper to Nelson. For further information phone 1270 or 121, or call at the City Ticket Office, 1102 Government Street, or the Wharf Ticket Office.***

"CONTINENTAL LIMITED"
Canadian National Railways

Leaving Vancouver 9.50 p.m. daily for Edmonton, Saskatoon, Winnipeg, Ottawa and Montreal, carries through all-steel standard and tourist sleeping cars, dining car and drawing-room-compartment-library-observation car, equipped with radio.

Vancouver-Chicago through sleeper carried on this train.

Passengers for the Old Country will find that this train offers maximum of comfort.

Tickets and reservations arranged, also baggage checked through from Victoria, any destination.

City Ticket Office, 911 Government Street, Telephone 1242.

Union Steamships Ltd.

to

Alert Bay, Port Hardy, Prince Rupert, Stewart, Anyox, Etc.

GEORGE McGREGOR, Gen. Agent.

612 Humboldt St., Belmont Building

Telephone 1925

MILL BAY FERRY

Ferry Leaves Mill Bay at		Ferry Leaves Brentwood at
8.30 a.m.	Mondays Only	7.30 a.m.
10.15 a.m.	Daily Including Sundays	9.15 a.m.
12.00 Noon		11.00 a.m.
2.30 p.m.		1.30 p.m.
4.15 p.m.		3.15 p.m.
6.00 p.m.		5.00 p.m.

PHONE 7037

C & C

WEST SAANICH STAGE
NEW WINTER SCHEDULE

Commencing Thursday, October 7, 1926

Leave Victoria	Leave Tod Inlet	Leave Moodyville	Lv. Mt. Newton
a.m.	a.m.	a.m.	a.m.
7.00	—	8.00	7.45
9.15	10.10	10.00	—
p.m.	p.m.	p.m.	p.m.
1.00	—	2.15	2.00
4.00	4.50	—	—
5.30	—	6.45	6.30
11.00	—	—	—

N.B.—SATURDAYS ONLY. Leaving Tod Inlet at 6 p.m. Instead of 4.50 p.m.

SUNDAYS

Leave Victoria	Leave Tod Inlet	Leave Moodyville	Lv. Mt. Newton
a.m.	a.m.	a.m.	a.m.
9.00	—	10.15	10.00
p.m.	p.m.	p.m.	p.m.
1.00	—	2.00	—
4.30	5.15	5.30	—
—	—	7.15	7.00
10.30	—	—	—

Every Comfort Low Fares Now! to Europe

You get the full benefit of White Star highest standard of service. All the comforts and conveniences—a better choice of accommodations—sports and entertainment—courteous personal attention and the *lowest rate of fare*, without the midseason crowds.

Montreal and Quebec to Liverpool

	Nov.
DORIC	13*
REGINA	27*

*Via Glasgow and Belfast

Montreal to Glasgow, Belfast, Liverpool

REGINA ..... Nov. 27

Halifax, Plymouth, Cherbourg, Antwerp

PENNLAND ..... Dec. 6

Halifax, Queenstown, Liverpool

BALTIC ..... Dec. 13

Special trains for each sailing from Winnipeg to ship's side.

Without obligation, one of our travel experts will call and help plan your trip. Write, phone or call personally for complete information.

118 Rogers Bldg., Vancouver, B.C.
619 2nd Ave., Seattle.

or Local Steamship Agents

Largest steamers from Montreal

WHITE STAR LINE CANADIAN SERVICE

CANADIAN NATIONAL STEAMSHIPS

Ss. Prince George leaves Vancouver Mondays 8 p.m. for Powell River, Ocean Falls, Prince Rupert and Anyox.

Ss. Prince Rupert leaves Vancouver Thursdays 8 p.m. for Powell River, Ocean Falls, Prince Rupert and Stewart.

Ss. Prince Charles leaves Vancouver fortnightly for Queen Charlotte Island points. ***

CALIFORNIA

SAILINGS FROM VICTORIA

SS. RUTH ALEXANDER Sunday, November 7, 9 a.m.

SS. EMMA ALEXANDER Sunday, November 14, 9 a.m.

Super-Ship H. F. ALEXANDER

Sails from Seattle Eve ry Tuesday at 5 p.m.

Reduced Winter Return Fares Are Now in Effect

Through Service to New York via Panama Canal

W. M. ALLAN, General Agent

909 Government Street Phone 48

THE ADMIRAL LINE

Pacific Steamship Co.

GO EAST THIS WINTER

RENEW ACQUAINTANCES STRENGTHEN OLD HOME TIES

LUXURIOUS COMFORT

On the All-steel CONTINENTAL LIMITED

Leaving Vancouver 9.50 p.m. Daily

THROUGH TO MONTREAL

Serving All Important Points en route

CHRISTMAS IN EUROPE

Ask About Our Special Through Service

CITY TICKET OFFICE

911 Government Street

Telephone 1242

CANADIAN NATIONAL

ESTABLISHED 1885

LADIES' SHORT LINES $1.95 PER PAIR

VIEW WINDOWS

Maynard's Shoe Store

649 Yates St. Phone 1232

WHERE MOST PEOPLE TRADE

COLD WEATHER COMFORTS!

Electric Heaters banish "that chilly feeling."
We have a large selection, $5.00 and up

MURPHY ELECTRIC COMPANY

722 YATES STREET PHONE 120

OBITUARY

Funeral service was conducted Monday afternoon at 2 o'clock, at the Sands Funeral Chapel, over the remains of the late Mrs. Alice Maude McLennan Schade, wife of Capt. William Schade of 2644 Blanshard Street. Relatives and many friends were present and the casket and flower racks were covered with many beautiful flowers. Pastor W. G. Forshaw officiated and the hymn sung at the chapel was "Peace, Perfect Peace." A. White sang a solo entitled "Some Day," and at the graveside the hymn sung was "There Is a Blessed Hope." The pallbearers were: C. E. Raafloub, D. E. Beveridge, A. White, F. W. Spink, A. W. Haws and L. B. Noel. The remains were laid to rest in the Royal Oak Burial Park.

The funeral of the late Archibald Gentles, who passed away Sunday, will take place Wednesday afternoon at 3 o'clock from the Sands Funeral Chapel, Rev. Daniel Walker will officiate, and the remains will be laid to rest in the Royal Oak Burial Park.

There passed away on Monday evening, at Cadboro Bay, Mrs. Ethel May Hutchison. The late Mrs. Hutchison was born in Cremore, Ontario, and had resided in this province for the last ten years. She was a graduate of Vancouver General Hospital, coming to reside here two months ago. She is survived by her father and mother, Mr. and Mrs. Samuel Heslip, of Kelowna, B.C., and one daughter, Kathleen, in training in the King's Daughters Hospital, Duncan, and two sisters, Mrs. J. Swan, of San Diego, Cal., and Mrs. G. Clark of Cochrane, Alta., also four brothers, Frank Heslip in High River, Alta., Clarence, in Kamloops, B.C.; Reginald, in Cereal, Alta.; and Earl, in High River, Alta. The funeral will take place from McCall Brothers' Funeral Home, corner of Johnson and Vancouver Streets, on Wednesday afternoon at 2.30 o'clock. Rev. William Carroll will conduct the service, after which interment will be made in Royal Oak burial park.

The remains of the late Stephen White, who passed away on October 30, are reposing at Hayward's B.C. Funeral Chapel until Wednesday morning, when service will be held at St. Andrew's Catholic Cathedral at 9 o'clock. Interment will be made in the Ross Bay Cemetery. The late Mr. White was for many years owner of a livery stable in Victoria until five years ago, when he retired to live at Cobble Hill. He is survived by his widow at Cobble Hill, three grandsons in Spokane and a nephew and niece in Idaho.

The death occurred yesterday at 1526 Richmond Road, of Isabel, beloved wife of George Frederick Jeanneret. The late Mrs. Jeanneret had been a resident of this city for the past twenty-eight years and is survived by her husband, also one son, Mr. S. Jeanneret and two grandchildren. The remains are reposing at Hayward's B.C. Funeral Chapel, whence the funeral will take place to-morrow at 1.45 p.m., proceeding to St. Barnabas Church, where service will be conducted at 2 o'clock by the Rev. N. E. Smith. Interment will be made at the Royal Oak Burial Park.

The funeral of the late Mrs. Rebecca Cox took placce yesterday afternoon at 2 o'clock from Hayward's B.C. Funeral Chapel. The Rev. Dr. Wilson conducted the service, and the hymns sung were, "Jesu, Lover of My Soul," and "Abide With Me." A large number of friends attended, and numerous floral tributes covered the hearse and casket. The following acted as pallbearers: Messrs. C. Wenger, J. Cameron, M. R. Stewart, J. D. Christie, A. Murch and W. Pragnault. The body was laid to rest in the Ross Bay Cemetery.

FOR CYSTITIS

Take Our Herbal Remedies

Book on Skin Diseases. New Treatise on Chronic Diseases by Herbal Remedies. Pamphlets on Loss of Manhood and Diseases of Men. Booklet on Female Ills, and advice free by mail. 30 years' experience. Without criticising or disparaging your doctors, write us before losing hope. Treatment by mail our specialty. Phone Douglas 3394. Hours 2 to 6 and 7 to 9 daily. Sat., Sun. and Holidays closed.

English Herbal Dispensary Ltd.
1353 Davie, Vancouver, B.C.
B.C.'s Oldest Herbal Institution

WOOD!

Good Fir Wood, per cord load $4.00
Good Fir Wood, per half load $2.25
Kindling Wood, per cord load $5.75
C.O.D.

Lemon, Gonnason Co. Ltd.

Phone 77 2324 Government St.

PHONE 215

Have Your Furnace and Pipes Examined FREE

Young & Pottinger

Plumbers and Sheet Metal Workers
1639 Douglas St. Agents Albion Furnace

"VANART"
FOR FLAVORING
CAKES CUSTARDS ETC
LIKE VANILLA ONLY NICER
—AT YOUR GROCERS

Cooperage Fuel Wood

PHONE 4892

BLOCK WOOD, Load $3.50, Cord $6.75
STOVE WOOD, Load $2.50, Cord $4.75
KINDLING, Load $2.00, Cord $3.50
NOTE—The Block Wood is the very best to be had for your furnace, fireplace and stove heaters. The Stove Wood is the finest on the market for your kitchen range, etc.

SHOES

AT 33c ON THE DOLLAR

Stewart THE SHOE MAN

1221 DOUGLAS ST.

PRODUCERS SAND & GRAVEL CO. LTD.

Sand and Gravel

For all purposes, graded and washed with fresh water
Largest Capacity in Canada
1902 Store Street Phone 305

Homes Furnished Complete on Easy Terms Without Interest

STANDARD FURNITURE

719 Yates Street

Famous Eczema Remedy

An Old Chinese Formula

For centuries with great success a sure relief for Eczema, Itch, Ulcerated Legs and any Skin Diseases. For external use only.

For sale only at
1501 Government Street

Hon. Dr. MacLean to Address Liberals

Hon. J. D. MacLean, Minister of Education, will be the speaker at the meeting of Ward One Liberal Association, which is to be held at Stanley Hall, Victoria West, to-morrow evening at 8 o'clock. All Liberals are invited to attend.

Market receipts for the public market for the month of October showed a slight rise over the corresponding period for last year, Alderman John Harvey reported to the City Council last night. The receipts for the month were $185, approximately $100 better than October, 1925. Rearrangement of market stalls and rentals from outside space at the market is said to have been responsible for the steady gains made by the public market this year.

Travelers Should Carry Cuticura

Daily use of the Soap and Ointment removes the dust and grime of travel, allays irritation, redness and roughness of the face and hands and keeps the skin soft and clear under all conditions of exposure. Cuticura Talcum is fragrant, cooling and refreshing, an ideal toilet powder.

Sample Each Free by Mail. Address Canadian Depot: "Stenhouse, Ltd., Montreal." Price, Soap 25c. Ointment 25 and 50c. Talcum 25c.
Cuticura Shaving Stick 25c.

NEWS IN BRIEF

Saanich ratepayers of Ward Four will hold a meeting in the Strawberry Vale School at 8 o'clock on Wednesday evening.

The regular monthly meeting of the Craigflower Parent-Teacher Association will be held in the school on Thursday evening at 8 o'clock.

Fire practically destroyed the rear of a five-room bungalow this morning at 1252 Oscar Street. The property loss amounts to several hundred dollars.

The Victoria Welsh Society will hold its monthly meeting on Friday evening at 8 o'clock in the Harmony Hall, Fort Street. Refreshments will be served, followed by a musical programme.

A special general meeting of Ward One Liberals will be held in Stanley Hall, Edward Street, Victoria West, Wednesday, November 3, at 8 p.m., when it is expected that the Hon. T. D. Pattullo, Minister of Lands, will address the meeting.

At the mid-week service on Wednesday at Temple Hall, Dr. Clem Davies will commence a new series of lectures on the subject of "The Bible in the Making." The meeting commences at 8 p.m. All are welcome to attend.

Dr. Ernest Hall will give a special lecture to women at Temple Hall, North Park Street, on Sunday afternoon next, entitled "The Woman's Problem." The meeting will commence at 2.30 o'clock. Dr. Estelle Kelley will preside.

An invitation from the Victoria Ministerial Association to attend the annual Thanksgiving service at the Metropolitan United Church, at 11 a.m., on November 8, was accepted by the City Council last night. As many of the aldermen as possible will attend.

George Arliss will attend a reception by the Canadian Anti-Vivisection Society on Friday, November 5, at 3 p.m., in the Alexandra House ballroom. Mr. Arliss will give an autographed photograph to all persons joining the society that afternoon. Dr. Ernest Fewster, M.D., will also speak briefly, and Mrs. Stokes has consented to sing.

The investment of $35,000 of sinking funds in City of Victoria four and a half per cent bonds to yield 4.20, was authorized by the City Council last night. Power was extended to the finance committee's chairman with the City Comptroller to make investments favorable to the city as funds accrue if there is not time to wait for a report to the City Council.

At the regular meeting of the Royal Society of St. George, to be held this evening, an address will be given on "English Seamen of the Sixteenth Century" by the local secretary, Harry Langley. Miss Merle North will give a pianoforte solo, and Fred Wright will render selected naval songs. The meeting will be held in the Conservative Club rooms, Campbell Building, at 8 p.m.

One of the most favorable land committee reports presented in many weeks was laid before the City Council last night. The report showed city reverted property was moving back to the tax-paying column in a steady procession, and was featured by a number of former owners who are again taking up the charges against the land they had let go.

All business men's classes of the Y.M.C.A. will hold their annual class elections at various sessions this week. It is requested that the members of the different classes attend the next business men's class, as election of officers will take place. The classes are as follows: Senior business men meet on Thursday at 5.15 p.m., junior business men on Friday at 5.15 p.m., and business class Friday at 11 a.m.

An invitation from Dr. Clem Davies to debate the city manager form of government on Sunday evening at the Victoria City Temple was declined by the City Council last night. To show that it appreciated the spirit of the offer, the council left it to Mayor Pendray to explain to Dr. Davies why a Sunday debate on the managerial scheme was repugnant to it, and to suggest another day.

By tacit consent the Willows grounds lease was avoided as a subject of discussion by the City Council last night. The refusal of the executive of the B.C. Agricultural Association to do business along the lines suggested by the city in the agreement prepared was received in silence, and the whole question referred back to the public works committee for further thought. The association declined a lease of the grounds from which the horse-racing privileges had been extracted for separate disposal.

Another enjoyable card party was held last evening under the auspices of Lake Hill Women's Institute. There were twelve tables in play and prizes were won as follows: First table, Mrs. Holdcroft, Mrs. Jones; Mr. Lambeth; second table, Mrs. Fooks, Mrs. Webster, Mr. Townsend, Mr. Walter Peddle; ten bid, Mr. Ensley and Mr. Lingham. The next card party will be held on Monday evening under the auspices of Lake Hill community centre.

The St. Andrew's and Caledonian Society have again secured the Chamber of Commerce for their annual St. Andrew's concert, on November 30. The committee in charge of the celebration have the arrangements well in hand. Most of the artists have been secured and this promises to be one of the best entertainments ever put on by the St. Andrew's and Caledonian Society. There will be a long programme of Scottish songs, dances, choruses, instrumental numbers, including selections on the pipes and recitations.

After considerable discussion the City Council last night formulated the principle that its fire engines could not disregard any serious call from an outlying area. If asked to respond to a direct call from Esquimalt industrial plants, the council expressed its willingness to do so in every case where Esquimalt Municipality will assume the responsibility and the cost. The cost of outside service is covered by a scale of fees said to be adequate to the purpose, the only point at issue being the method of summoning the engines. Esquimalt was shirking its obligations if it did not acquiesce to some improvement on the present arrangement, it was stated.

HOTEL LOBBY GOSSIP

THIS GRAIN GROWER LUCKY

"It took us forty-five days to get eighteen days' threshing work done—that is what the weather has been like on the prairies lately."

David E. Taylor, Saskatchewan grain grower, has just arrived in Victoria after the season on the prairies, and will spend the Winter here. With his family he is taking up his residence at 85 Wellington Street. His wheat farm is in the district South of Regina.

"But in the part of Saskatchewan south of Regina, we were lucky compared with some other parts," Mr. Taylor went on. "On three farms we threshed 50,000 bushels, and the wheat ran forty-five to fifty bushels to the acre. A little distance from us even a better record was made where the returns have been running five bushels to the acre better. This wheat is grading No. 1 Northern and some No. 2. We had lots of bad weather, but fortunately we had no sprouting weather, that is wet and cold weather with warm spells in between. Thus the grade of our wheat did not deteriorate. The quality and color of our stuff turned out good.

"The people in other parts of Saskatchewan have not been as fortunate as those of us south of Regina. In many places there has been great loss because of weather damage during what should have been the harvest season."

OLD WINNIPEGGER STILL GOING STRONG

Also arriving here from the prairies is D. C. Macdonald, who is on a short holiday at the Empress Hotel. He is the son of the wholesale grocery genius of Western Canada, A. Macdonald, the founder of the firm of A. Macdonald & Co. of Winnipeg, with branches which stretch across the country to Victoria.

Mr. Macdonald said that his father is now eighty-six years of age, but is as active and keen in the business as when he was building it up in a small way.

NOW BIG FRUIT MAN

Another wholesaler at the Empress Hotel is L. W. Slade of Vancouver and formely of Victoria. Through the wholesale organization which he established in Vancouver and here after breaking away from the old firm of A. P. Slade & Co., Mr. Slade has become one of the dominating factors in the fruit distributive business of the Province. With him here on a holiday at the Empress are Mrs. Slade and their heir.

Other Vancouver people in town to-day include Mrs. J. Fyfe Smith, George E. Smith, who has with him W. A. Church of Medicine Hat, Mrs. F. W. Morgan, who has with her Mrs. A. C. Cunningham of Berkeley, Cal., at the Empress Hotel; Mr. and Mrs. W. H. Stiles, Mr. and Mrs. P. A. Torrence, who are at the Dominion Hotel; Mrs. H. Laxer and Miss R. Roy, Mr. and Mrs. G. E. Phillips, who are at the Hotel Strathcona.

FROM PRAIRIES AND EAST

From the prairies and the East there are B. L. Simpson, a Toronto business man who has brought his wife along to show her the West, C. Junget of Lethbridge and George C. Cornwall of Toronto, who are at the Empress Hotel; Mr. and Mrs. P. Nielson and their daughter of Carbon, Alta., Ross T. Morrison of Saskatoon, Dr. L. M. Hanna and Mrs. Hanna of Brownlee, Sask., who are at the Dominion Hotel; Mrs. P. S. Stephens of Saskatoon, who are at the Hotel Strathcona.

Among the Island people in town are Mrs. Cowie of Duncan, Eric Irwine of Salt Spring, E. M. Dawson-Thomas of Duncan, Rev. H. T. J. Fayne and D. Macfadyen of Saturna Island, who are at the Dominion Hotel; Mrs. P. Austin of Campbell River, who is at the Hotel Strathcona.

Mrs. M. J. Morrical, Mrs. E. Urquhart and Mrs. Morrical are over in a party from Steveston, B.C. They are at the Dominion Hotel.

Mr. and Mrs. M. N. Bowron are over from Mount Vernon and are at the Hotel Strathcona.

SHOE STORE CLERK CAPTURED FORGER ON CITY STREETS

Observant Salesman Brought About Arrest of Man Recently Convicted

How Peter Stewart, who passed two worthless cheques on merchants of Victoria was ultimately caught by a clerk in a shoe store here one month after the man had first been seen by his captor, was brought to light for the first time to-day. Cecil Lewis, clerk in Victor King's shoe store on Yates Street, who refused to accept a cheque which Stewart presented to him and who first reported the forger's presence here to the authorities, was directly responsible for the bringing to justice of the man who, over the last few weeks, has passed nearly $700 worth of bad cheques in Vancouver. Cecil Lewis told his story to The Times to-day.

Exactly a month ago yesterday Lewis was working at the store alone when a stranger walked in and asked for a pair of shoes. He said, however, that he had only a cheque with which to pay for them. This was a pay cheque of the A. P. Slade, wholesale house, signed by A. R. Lipsey, and in favor of a man in the employ of the wholesaler's establishment. By chance Lewis knew Grant Johnston, in whose favor the cheque was made, but only slightly.

GROWS SUSPICIOUS

By delicate questioning he found this customer knew little of the work which Johnston, an old employee of Slade's, must know. Lewis's suspicions were aroused. He asked whether he might telephone to Lipsey, maker of the cheque, and ask him if it was all right. The customer, Stewart, was upset. He said it was best not to to do so, as he was not supposed to be away from work. Lewis suggested that the man come back later for the shoes, and Stewart, who was supposed to be Johnston, walked out and disappeared. Fifteen minutes later the police had been informed of the man's deceit, after Lewis had telephoned to both Lipsey and Johnston. It was the following day that plain clothes men walked in and asked for a description of the forger, while Stewart walked the streets. Three days later Stewart "stung" another merchant. A second store keeper fell for his chatter. Still the police could find no trace of him.

MET BY CHANCE

A month passed. Lewis was still reminded of the experience with the stranger by his knowledge that two other stores had suffered as his might have done. One day, on Broad Street, just before noon, he saw a familiar face. It was the forger's. Lewis walked up to him and the other looked blankly at him.

"You're the man who wanted a pair of shoes the other day at my store" Lewis asked, "Aren't you?"

The other denied it emphatically. He said he had not been in Victoria for five years. Lewis pressed him. Finally the other man broke down and confessed, and immediately began to plead for mercy and lenience. Lewis asked him to come along to his store and talk it over. The man did, protesting all the way and often trying to avoid his captor. But Lewis was obdurate. He kept a hand ready to seize the other's coat.

They went to the shoe store where Lewis worked, and it was there that the clerk decided that the man should be handed over to the authorities. He marched him to the nearest policeman.

"This is the man who has been passing bad cheques here," he told the officer. The three of them went to the police station. Since then Stewart has been sentenced to serve a six months' prison term here for his offence. He is similarly charged on no less than twenty-seven counts in Vancouver.

During the hearing of detective's statements in court here, nothing was mentioned of Cecil Lewis, who, unarmed and single-handed, captured the man who had passed approximately thirty cheques on the merchants of Victoria and Vancouver.

UNBORN FAWNS AS CHINESE MEDICINE

Case Comes Before Supreme Court Judge For Ruling

Serious and Brutal Offence, Says Game Board Chairman

A Chinese custom of killing a female animal and using the unborn young for the manufacture of an Oriental medicine was discussed in Supreme Court Chambers this morning when a ruling on a case stated was sought from Mr. Justice Murphy.

The case stated was that of a Chinaman fined in Nanaimo for being found in the possession of an immature fawn preserved in a bottle of spirits and after arguments by A. Leighton, Nanaimo and M. B. Jackson K.C. counsel for the Provincial Game Board, Mr. Justice Murphy reserved his decision. In the meantime counsel for both sides will get together so that every detail will be presented to his lordship on the important point at issue.

"This is the most serious offence against the Game Act that I can imagine," said Mr. Jackson. "Apart from its brutality it is serious as regards the preservation of game in this province."

The question was raised whether the fawn in question in a three months' state of development could be classed as a deer under one year of age. Mr. Jackson claimed that it had been a living deer, immature it was true but complete in form and a living entity. Mr. Jackson also pointed out that it was unlawful at any time to shoot female deer in any part of the Province.

KUMTUKS MEMBERS PROVIDE PROGRAMME AT KIWANIS LUNCH

Joint Luncheon Featured by Novel Entertainment

The Kumtuks and Kiwanis Clubs to-day enjoyed a joint luncheon at the Chamber of Commerce, the programme being provided by the Kumtuks Club, with Miss Wigley officiating in the chair.

W. H. Robertson, Provincial Horticulturist, spoke on the value of free use of the apple in the diet, and outlined the objectives of national apple week, to popularize the apple as a regular item of every meal. He recalled that Sir James Douglas made the first plantings of apples on Vancouver Island in 1851, but large acreage only came into being about thirty years later. To-day there are over 25,000 acres in apple orchards in British Columbia. Coastal apples do not compete with the fruit produced in the Interior, the lower lands being better suited to small fruits.

The table was decorated with splendid examples of McIntosh Red and Northern Spy apples, and Mr. Robertson pointed out that the McIntosh red apple is a purely Canadian seedling, while the Northern Spy is of United States origin. The McIntosh has won primacy as the best apple grown in the British Empire, and in the past four years examples of this variety grown in British Columbia have won all honors.

Miss Cameron and Miss Thornley, as a doctor and nurse, entertained with a brief skit entitled "an apple a day." Calling a number of prominent Kiwanians to the platform amusing quips were made upon their foibles and in every case the remedy for their afflictions was found in bizarre usage of apples.

Miss Rita Ormiston, attired as a big red apple, sang "The song of the first family tree," telling of Adam and his apple tree. The Kiwanians lustily sang songs from the Kumtuks song folio during the luncheon.

JUDGE MURPHY IN BRILLIANT ADDRESS PLEADS FOR PEACE

Tells Clubwomen That Law of Jungle Must Give Way to Law of Right

Mr. Justice Murphy, of the Supreme Court of British Columbia, treated the Women's Canadian Club yesterday afternoon to one of the most brilliant addresses in the annals of the club when he spoke on the subject of "International Relations and the Problem of World Peace."

Emphatically asserting that the question of the perpetuation of peace and the outlawry of war was of paramount importance in this day and age, the speaker quoted Sir Austen Chamberlain's views that the fear which is brooding over the smaller nations of Europe shows a tendency to drift slowly towards a new catastrophe. Such an utterance by a responsible statesman on a public occasion, said the judge, should bring home to every man and woman the vital necessity to give serious consideration to the great question of the perpetuation of peace and the outlawry of war.

LAW OF THE JUNGLE

Hitherto international relations had been governed by the law of the jungle, the sharp tooth and the bloody claw, the speaker declared. In the past nations had been so overwhelmingly powerful that was against them was impossible, or had banded themselves together in alliances which made them powerful enough to resist attack. He cited the instance of the Holy Alliance, which was founded for the perpetuation of autocracy, and traced its history and ultimate destruction before the Crimean war. It ran counter to the principles of right and justice and so bore within itself the seeds of ultimate destruction.

NEW ORIENTATION NEEDED

After touching upon the events leading to the Great War and its resultant destruction of three great European autocracies, the speaker declared that there must be a new orientation in international affairs. The rule of the jungle must be replaced by the rule of right and reason.

Nations act from a selfish standpoint, yet no great nation could be injured without its repercussion on other nations. International trade had been so developed in the last few decades that international relations must be affected by it. These relations must be governed by force or law, and if by force, then civilization as it existed to-day was doomed, in the speaker's opinion.

EXAGGERATED NATIONAL SPIRIT

An exaggerated spirit of nationality was one of the greatest drawbacks to the rule of law among nations, said the judge. But the man who endeavored to attack the spirit of nationality would be a fool, said the judge, and he himself in loyalty to the flag stood aside for no man. Long study of governments of the world had matured his opinion that only under the British flag, and in lesser degree under the American flag, did human beings have their full and untrammelled liberty while at the same time regarding the rights of others.

After touching upon conditions in Europe, where Mussolini's actions in relation to other countries was causing some concern, and the situation in China, the speaker declared that the world to-day was sitting upon a volcano. The only means of changing that condition was to bring about the rule of right and law in international relations by the pressure of public opinion.

WOMEN'S OPPORTUNITY

Declaring that he was no pacifist, Judge Murphy appealed to the women to do their utmost to create a sane public opinion which would outlaw war as a means of settling disputes among the nations. The League of Nations was struggling to this end, and as such deserved the support of every man and woman who did not wish to see the foundations of civilization destroyed and the rule of the jungle superseding that of the rule of law and order and justice.

Miss Agnew presided at the gathering. Master Leighton Winter delighted the gathering with three songs, sweetly sung.

CHAPTER TO PRESENT MEDAL TO SCHOOL

Esquimalt I.O.D.E. Makes Notable Gifts to Schools in Municipality

A gold medal, to be competed for by the students of Esquimalt High School, and to be presented at the conclusion of the school year, will be given by the Esquimalt Chapter, I.O.D.E., the members decided at a busy meeting held yesterday afternoon at the residence of Mrs. G. Sisman, Munro Street.

Arrangements were made for decorating the graves of sailors and soldiers in the Esquimalt Military and Naval Cemetery on Armistice Day, and for the attendance of as many of the members as possible, at the service to be held on November 7 in Parliament Square, and also at the Armistice Day celebrations there and at Lampson Street School.

The members undertook to make the requisite number of crosses and to deliver them to the convener, Mrs. Ranns, at the Sailors' Club, by November 10.

A small sum was voted toward the shield to be competed for by Indian cadets. A set of eight books on Canadian history will be presented to Lampson Street School.

Mrs. G. P. Clarke reported on the success of the recent bridge party held at "Hillhaven," which realized the sum of $217.55, and tendered a very sincere vote of thanks to Mr. and Mrs. C. P. Hill for so kindly throwing open their home for the occasion, to Mrs. Hill and Lady Barnard for prizes, to Mrs. Ranns for the loan of chairs, and to all who had contributed to the success of the undertaking.

Mrs. Booth reported that the Chapter had collected $18.80 for the Navy League tag day.

Mrs. Wright reported that Mrs. Henry Croft was recovering from her recent illness and had sent her thanks to the chapter for flowers sent.

Two new members, Mrs. Niven and Mrs. McIntyre, were welcomed, and Mrs. Welles was nominated for membership and elected.

Mrs. Gordon Hardie reminded members that contributions will be gladly received for the rummage sale to be held by the Esquimalt Friendly Help on November 5. Mrs. Scott Ritchie kindly invited the chapter to hold its next meeting at her residence.

After the meeting adjourned delicious afternoon tea was served by Mrs. Sisman, with the assistance of her daughter, Miss Frances Price.

The tea-table, which was prettily decorated, was presided over by Mrs. Wolfenden and Mrs. Scott Ritchie.

MARGIN IN SURVEYS STARTS COURT ACTION

Judgment was reserved by Mr. Justice Murphy in a Supreme Court Chamber application this morning by H. A. Macleun, K.C., for leave to amend the statement of defence in the action of Victoria Lumber and Manufacturing Company v. Mortis Thomsen and Elmer B. Clark. H. Lawson appeared for the Lumber Company.

The action centres on the purchase by the defendants of timber at Hornby Lake, near Alberni. The area was first sold to James D. Esary, who paid part of the price and gave back a mortgage to the company for the balance. It was later conveyed to Thomsen and Clark. A margin in two surveys which would make a difference in the purchase price of $270,000 is one of the points at issue.

In Your Home For $10.00 Cash

The new Orthophonic Victrola

A TEN-DOLLAR bill will bring this handsome "Consolette" model Orthophonic Victrola to your home today. Along with the instrument we provide ten Victor records of your own choosing—twenty selections—and two boxes of needles. Total cost $122.75, which you can pay at your own convenience.

Fletcher Bros.
(VICTORIA) LIMITED
1110 Douglas Street

FILL YOUR LAMP SOCKETS WITH EDISON

MAZDA LAMPS

A lamp for every use, and MADE IN CANADA

Hawkins & Hayward

Electrical Quality and Service Store
1121 DOUGLAS STREET
Corner View Street
PHONES 643-2627

ROYAL THREE DAYS ONLY COMMENCING Thurs. Nov. 11

PERSONAL VISIT OF LONDON'S MOST POPULAR STAGE & SCREEN STAR

MATHESON LANG

IN HIS GREAT LONDON SUCCESS

"THE WANDERING JEW"

By E. TEMPLE THURSTON

With the Entire Production from the New Theatre, London, where it ran for nearly two years.

MAIL ORDERS NOW

PRICES: Eves., Orchestra, $2.20, $2.75; Balcony, $2.20, $1.65, $1.10, 55c. Sat. Mat., Orchestra $1.65, $2.20; Balcony, $1.65, $1.10, 85c, 55c. Send stamped self-addressed envelope with remittance. Seat Sale Opens Tuesday, Nov. 9

ISLAND ARTS AND CRAFTS SOCIETY

Seventeenth Annual Exhibition Of Original Paintings, Crafts, Designs, Etc.

Continued until SATURDAY, NOV. 6
Open daily from 2 to 6 p.m.
Admission: Adults 25c, Children 10c
Proceeds in Aid of Solarium Fund for Crippled Children

TENDERS

Tenders will be received up to noon, November 6, for wiring one room at Royal Oak School.

The lowest or any tender not necessarily accepted.

Full particulars may be obtained from the undersigned.

BOARD OF SCHOOL TRUSTEES OF SAANICH.
P. L. RAWLINS,
Secretary.
Municipal Hall, Royal Oak, B.C.

HOCKEY, BOXING TIMES SPORTING NEWS GOLF, FOOTBALL

Westminster United Will Be Opposed By Victoria Rep Team

Eleven Picked to Play Exhibition Game at Royal Park on Thanksgiving Day

First Games in the Second Division of P.C.F.L. Will be Played Here Saturday

Westminster United, leaders of the Pacific Coast Football League, who have yet to taste defeat this season, will be here on Monday, Thanksgiving Day, for an exhibition soccer game with the Victoria rep eleven. The game will be played at the Royal Athletic Park and the kick-off will be at 2 o'clock.

At a meeting of the Lower Island Football Association held last evening the details for the game were completed and the team selected to oppose Westminster United.

Rogers of James Island, will play goal for the Victoria rep team and John Watt and Darrell Mesher, the two Esquimalt backs, will be the full-backs. Reg. Shanks of Victoria West will be the right half and Johnny Peden, also of the West, will play centre half. At left half will be Jimmy Hay of Esquimalt. The forward line will include Connorton of the Wests, John Watt of Esquimalt, "Casey" Coulter of Esquimalt, McDonald of the West and Thomas of the Thistles. The reserves will be Bridges, Dunn, Preston and Warren. The team will be managed by Sam Watt of the Esquimalt club.

Hewison will be the referee and Saunders and McMillan will be the linesmen.

WILL BE GOOD TEST

This game will excite considerable interest and, being the main attraction on the holiday, will, no doubt, be well patronized. Westminster United came close to winning the Pacific Coast title last year and this Winter intend to make no mistake but blaze right through. The local rep team seems to be well balanced and possesses good all-around strength. It will be given a good test on Monday but should be able to extend the United all the way.

The week-end will be crowded with important soccer engagements. North Shore of Vancouver, will arrive on Saturday for an engagement with the Victoria City eleven in the Pacific Coast League. These teams will meet at the Royal Athletic Park and will provide the feature event for the day. The City are planning to field a very strong team in order to keep pace with North Shore, who have shown splendid form of late and are crowding up towards the top in the Pacific Coast League.

TWO OTHER GAMES

In addition to this game the opening fixtures in the local Second Division of the Pacific Coast League will be played. All four teams in the First Division of the Lower Island Football Association entered the Second Division of the P.C.F.L. Starting on Saturday and running till December 11 the local teams will play in the new series and the regular First Division games will be cancelled.

According to arrangements for the new series the four local teams will play each other twice and the club with the most points at the end will represent Victoria against the Upper Island champions and the winner of this fixture will meet the Mainland champions. The ultimate champions will be known as the holders of the Second Division trophy of the P.C.F.L.

THE DRAW

The draw for the opening games in this Second Division on Saturday are as follows:

Saanich Thistles vs. James Island at Victoria West Park. Referee Oliver.

Esquimalt vs. Victoria West at Beacon Hill Park. Referee Saunders.

Colwood Women Are Playing Golf Match

The qualifying round for the captain's prize of the ladies of the Colwood Golf Club was played yesterday. Eight players qualified and the first round of match play is being played to-day, the draw being as follows:

Miss Carey vs. Miss L. Michaelis.
Miss Sayward vs. Miss A. Michaelis.
Mrs. Leeming vs. Mrs. Pocock.
Mrs. Lawson vs. Miss Schwengers.

The rose bowl competition was won by Mrs. Lawson and the second prize by Mrs. W. W. Hall.

The ladies' general meeting will be held at the Sprott-Shaw School on Tuesday, November 11, at 5.15 p.m.

Local Boys Start Fighting at Y.M.C.A.

Boxing classes are under way at the Y.M.C.A. with a great deal of interest being taken by all the young men of the local association. The classes are under the capable direction of Charlie Storch, well known local boxer. Charlie has brought along several young boys lately and they have turned out to be quite good at swinging the mits. The classes have changed their hours to 8.45 p.m. instead of 7.45 p.m. These boxing classes are open to all senior members of the local Y.M.C.A.

PIRATES PRACTICE

The Pirates' senior rugby team will hold their usual workout to-night, meeting at the Tillicum Athletic Club at 7.30 o'clock sharp. A full attendance will be much appreciated. Tennis shoes must be worn.

CITY BASKETBALL LEAGUE DECIDES MATTERS TO-NIGHT

A meeting of the City Basketball League will be held at the Y.M.C.A. to-night at 8 o'clock. It is requested that all captains of the different teams attend as important matters will be discussed.

Tillicums' Way To Football Title Is Blocked By Bakers

Youthful Clubmen Must Defeat Rennies To-morrow to Take First Half Honors

Bays Battle Navy and Need Two in a Row to Keep in Running; Crowds Expected

Practically all that stands between the Tillicums and the title of the first half of the Wednesday League soccer schedule is Rennie & Taylors eleven. Whether that team can stop the onward march of Doug Fletcher's youthful crew will be decided at the Royal Athletic Park to-morrow afternoon when the two teams get into action in one of the final games of the first half of the schedule. The other game will be between the Navy and the Hudson's Bay at Beacon Hill.

With a one-game lead tucked under their shirts and only one game left to play the Tillicums are in a good way to cop the honor they have been trying so hard to land. Providing that they can defeat Rennies tomorrow the one thing which will prevent them from taking the first half title outright will be the supposition that the Bays can take two straight wins from the Navy and tie up the standing. The Bays and Navy get an extra game through the fact that they were forced to postpone one of their scheduled encounters. If the Bakers, who last week upset the wheelbarrow for the Bays, can repeat their performance, the Tillicums have a slim chance of copping the honors.

THEIR CHANCES

The chances of the clubmen in tomorrow's game look exceedingly good. Since they hit a winning streak with a bunch of entirely new players three weeks ago, the team has not lost a game and have included the bakers in the list of defeats. This week they will have Brown, the sharpshooting ace at centre-forward, and he will take some watching. Owing to the fact that Graham was crippled in the game against the Navy last week the team will go right after the goals.

Stock in Rennie & Taylors' camp went up several points when they made the Bays take the count. This victory pulled the bakers out of a bad slump and they figure on reversing the decision handed out in their last game with the Tillicums. The game will commence at 3 o'clock and should draw a large crowd.

BAYS MAKE BID

At Beacon Hill the Bays will make their bid for the title. On form they **figure to easily take the wind out of** the sailors' sails, but in view of the fact that they were defeated last week and the Navy did well against the Tillicums the tussle should be **interesting. Percy Shrimpton, the** star goalie of the league, who performs between the sticks for the Bays, was out of the game last week, this being in no small measure responsible for the team's defeat. Percy is going into the game tomorrow despite an injured shoulder and will endeavor to help his team across to victory.

Lineups:

Tillicums—Matthews; Dyer and Armitage; Wallace, Hocking and Rutledge; Owens, Eagle, Brown, Borde and Graham.

Hudson's Bay—Shrimpton, Armstrong, Gardner, Gibney, Mercer, Kirchin, Addie, Fish, Robinson, Clark, Hanson; reserves, Mair and Hole.

Mrs. Temple Leads in Uplands Competition

Mrs. Temple leads by one stroke over Mrs. Ellis in the first round of the competition for the Naylor Rose Bowl between the ladies of the Uplands Golf Club. The second and third rounds will be played on Saturday of this and the following week. The first round scores follow:

	Gross	H'cap	Net
Mrs. Temple	105	34	71
Mrs. Ellis	105	33	72
Miss M. F. Fraser	104	28	76
Mrs. Boyd	93	16	77
Miss Mills	111	33	78
Miss Macfarlane	107	27	80
Mrs. Hepburn	106	24	82
Miss D. Cass	110	27	83
Mrs. Pocock	103	18	85
Mrs. Menendez	121	36	85
Miss M. Young	120	33	87
Mrs. P. B. Elliott	122	35	87
Mrs. Wilson	121	34	87
Miss McNaughton	124	36	88
Miss Hiscocks	124	36	88
Miss K. Fraser	117	28	89
Mrs. Tanner	116	26	90
Mrs. J. A. Cameron	126	36	90
Miss Ishister	128	38	90
Mrs. Geiger	114	23	91
Mrs. Price	116	25	91
Miss Wolfenden	125	34	91
Mrs. Wilding	107	15	92
Miss M. Cameron	121	36	85
Mrs. Peachey	130	33	97

Dual Obligation Is Result of Allan Cup Games Coming West

P. Watson, President of the B.C.A.H.A., Calls on Players and Public to do Best

Will be Big Thing For Amateur Game in Province; Better Hockey is Anticipated

British Columbia's delegates to the Canadian Amateur Hockey Association's annual meeting at Port Arthur did a good stroke of business for the game here when they secured the Allan Cup finals for Vancouver. While A. R. Dingman, of Vancouver, vice-president of the B.C.A.H.A., and Lou Tweedie of Victoria, secretary-treasurer, the delegates to the Port Arthur meeting, are due for a lot of credit in swinging the championships to the coast the real spade work and propaganda which preceded the visit of the delegates, was done by Percy Watson of Victoria, president of the B.C.A.H.A.

Mr. Watson was unable to attend the meeting in Port Arthur and was on pins and needles during the past few days wondering whether or not the Easterners would consent to the Allan Cup games coming to the Coast. When advised that the West had won he was as pleased as a boy with his first pair of "longs."

BIG THING FOR HOCKEY

The decision to have the game on the Coast will be a big thing for the amateur game in this province. It means that the play-offs will work westward instead of eastward as in the past and Manitoba and Saskatchewan winners will likely come to Vancouver to play the winners of B.C.-Alberta series.

Victoria should make a big effort this year to measure up with the brand of hockey played in other parts of the country. Active steps will be taken immediately by the Victoria Amateur Hockey Association to have a league this year that will provide plenty of good hockey.

DOUBLE OBLIGATION

Mr. Watson made the following **statement this morning on the success of having the Allan cup games** played on the coast:

"Naturally, I am pleased with the awarding of the Allan cup games to British Columbia. As members of the C.A.H.A., the Canadian championships come to us by right, but in getting them the first time we have had no easy task in persuading the Eastern members that we really are in position to justify our claim. This is the result of over two years' work. The resolution to award the games to B.C. was presented by myself at Montreal last March and was set forward for consideration at the executive meeting, therefore great credit is due Mr. Tweedie and Mr. Dingman in bringing it successfully through.

"The withdrawal of the professional series from British Columbia leaves the amateur with a clear field. This creates a double obligation—for the players, that of giving their best effort in order to satisfy the public demand for a good brand of hockey, and for the public, to support the teams in such a way as to permit them to build up the game to the standard desired.

CO-OPERATION ASSURED

"The assurance that we are to have Canadian championships played under local conditions will undoubtedly be the incentive for both players and public to co-operate to this end.

"The amateur game throughout **Canada has been under severe strain** in loss of players to supply material for the professional teams, but amateurism is the cradle of hockey, **as it is in every other game, there**fore it will always live. The hope of the game is in the development of the juniors, and this should be the special care of the governing body this year.

"The suggestion of Mr. Northey that the amateur code is not being adhered to as closely as should be, (Mr. Northey usually has sure information) has the least possible reference to B.C., and I have no doubt that in the hands of the present officials, the affairs of the C.A.H.A. will be put into that wholesome condition necessary for healthy growth.

"Information from all parts of the Province indicates that interest in hockey is increasing and I predict the most successful year for the B.C.A.H.A."

Port Arthur, Nov. 2—The next Allan Cup finals will be played in Vancouver.

This was the decision reached by the semi-annual meeting of the executive of the Canadian Amateur Hockey Association here yesterday. The Vancouver delegates made a strong appeal for the finals. The naming of the city is in the prerogative of President Sandercock, but after a unanimous resolution had been passed suggesting the allocation of the games to Vancouver would receive approval, the president immediately named the coast city.

The executive decided to make an appropriation of $5,000 for the purpose of sending the next Allan Cup winners to the Olympics as the representative Canadian team. It was further decided that an additional appropriation of $2,000 would be made if finances made it possible later.

P. J. Mulqueen, of the Olympic Committee, addressed the meeting.

THE AMATEUR QUESTION

Discussion of measures to further preserve the amateur status of the association produced a recommendation to the registration committee to investigate all changes of residence that have been made this year.

William Easson, of the Ontario Hockey Association, gave notice of motion for the annual meeting that players transferring during the year would be required to file their declarations within two weeks after the move.

NO BLOWS AT SECOND TUNNEY-DEMPSEY MEETING

A personal encounter seemed farthest from the thoughts of Gene Tunney and Jack Dempsey when they climbed through the ropes between bouts at Madison Square Garden in New York to share honors bestowed upon them by the Boxing Writers' Association. Each was given a championship belt. Left to right: Tunney, Joe Humphries, veteran announcer; Wilbur Wood, president of the association, and Dempsey. It was strange that Dempsey received a bigger ovation than Tunney when the belts were presented.

Cook Boys Turned Over To New York At Same Old Price

Saskatoon Only Got Their $15,000, Which Was What Ottawa Agreed to Pay

Montreal, Nov. 2—Bunny and Bill Cook, former Saskatoon professional hockey players, will be on the roster of the New York Rangers in the **National Hockey League this Winter.** The case of the Cook brothers has been settled at a conference between President Frank Calder, of the **N.H.L., and President Hoeschen, of** the Saskatoon club, the Rangers paying $15,000 for the contracts of the two players.

Rangers signed the Cooks but subsequently Ottawa bought their contracts from Saskatoon. At a recent meeting of the N.H.L. the case came up and the league awarded the Cooks to the Rangers. Ottawa turned back the contracts to Saskatoon and received in turn their $15,000, stating it was up to the Rangers to deal directly with Saskatoon and the implication was that the Rangers would have to pay more than $15,000 at this stage. However, the affair seems to have been amicably settled.

Port Arthur, Ont., Nov. 2—The senior amateur hockey circuit in the Thunder Bay-Manitoba division this season will consist of four teams, Port Arthur, Fort William, Kenora and Winnipeg.

This was agreed upon last night by a conference of club officials.

Territory of the two associations, Manitoba and Thunder Bay is affected and sanction of the two governing bodies will be sought.

BOWLING

The Eagles, local champions, won all three games from the Wilcox team in the City Bowling League last night. Art Wilcox rolled a total of 511, being the highest score of the evening, but it was not sufficient to outdo the birdmen, for whom F. Moore and W. Fairall come through with over the 500-mark scores. The full scores:

Eagles			
W. Fairall	166	169	171—506
F. Moore	175	164	163—502
A. Potts	143	133	121—397
W. Vinall	127	186	154—467
R. Bell	158	172	135—465
Totals	769	824	744—2337
Wilcox Hat			
A. Manson	144	161	149—454
M. Moulton	148	163	151—462
J. Quinn	115	146	...—261
W. Jones	...	...	118—118
J. Wenger	119	...	...—119
A. Theobold	...	162	134—286
A. Wilcox	175	172	164—511
Totals	701	794	716—2211

In the Commercial League the Colonist defeated Western Canada Radio three straight. T. Grice, with 458, was high man for the newspaper men, while V. Irwin, with 457 was the best man for W.C.R. The scores were:

Colonist Office			
T. Grice	177	146	135—458
W. Richardson	116	155	152—423
A. Henry	124	160	134—418
J. Rowe	144	135	126—405
C. Holden	131	124	153—408
Totals	692	720	700—2112
Western Canada Radio			
V. Irwin	132	170	155—457
A. Martin	102	127	102—341
D. Fairfull	132	119	126—377
L. Buckle	136	98	105—338
A. Porter	126	143	155—424
Totals	628	667	643—1937

The United Commercial Travelers will meet the Eagles to-night in the Commercial League at 8 o'clock.

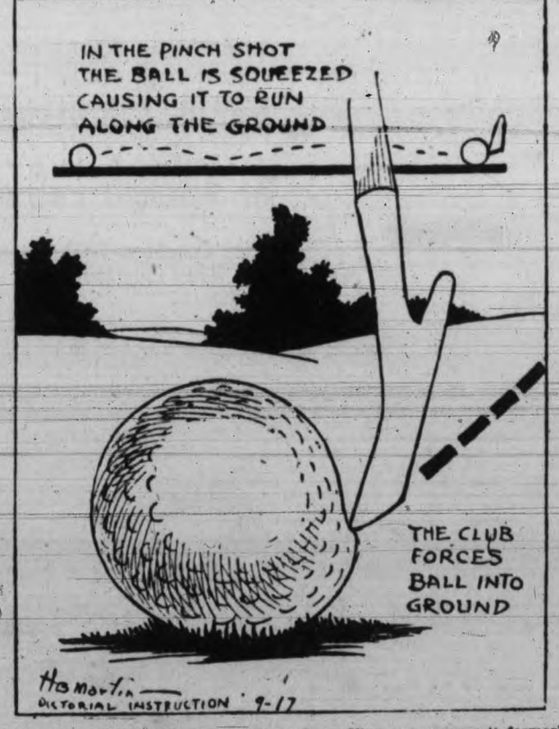

The pinch shot is not as much used for golfing purposes as it formerly was. Years ago this shot was more popular and star players found it much more accurate than any other. Alex Smith is one who still uses it and quite effectively too.

The ball is practically smothered with the mashie or the club employed. It is forced into the ground and the rebound is caused by the ball being squeezed out just as one makes a masse shot in billiards. The cue coming directly down on the ball pinches it in between the cloth, and the cue causes it to slide away with a spin.

When the ground is suitable, this shot is an advantage. For chipping up to the hole those who know it and understand it find it more useful than the pitch and run, which cannot always be relied upon or the pitch with back spin which is also most uncertain at times. The pinch shot is best illustrated by a person's holding a grape between his first finger and thumb and squeezing it, causing the inside to pop out.

(Copyright, 1924, by the Bell Syndicate Inc.)

Swedish Boxer Hit Too Low and Referee Disqualified Him

Bud Gorman Given Verdict in Fight Over Persson in N.Y.; Loser Had Edge

New York, Nov. 2—Bud Gorman of Kenosha, Wis., won on a foul from Harry Persson of Sweden, in the fifth round of a ten-round bout at Madison Square Garden to-night. Referee Jimmy Crowley disqualified Persson for hitting low after he had warned the Swedish boxer in earlier rounds. Persson weighed 206½ pounds and Gorman a half pound less.

The bout which was the final of the card of four ten-round matches was not exciting in the first four rounds. The fifth had continued for one minute and 55 seconds when Persson was sent to his corner. In the boxing in the first four rounds, Persson had an edge.

HITTING TOO LOW

Both Gorman and Persson were told by the referee to get their blows up, but Persson was warned in three of the first four rounds to refrain from questionable blows.

The paid attendance was announced as 8,528.

George Godfrey of Leiperville, Pa., defeated Jack Townsend, of New York, when Referee Jimmy Crowley stopped the bout in the sixth of their ten-round match because Townsend was not boxing according to the rules. Godfrey weighed 201¼, Townsend 191½.

Jack Exton Reigns As King of Caddies At Oak Bay Course

Jack Exton wears the caddies crown at the Victoria Golf Club as a result of his victory in the annual competition at Oak Bay. His net **score of 77 was good enough to give** him the crown by a margin of four strokes over Joe Briggs, C. McKenzie and A. Spaven, who were tied for second place with 81. **Exton was favored** with a handicap of 20, which served him in good stead. McKenzie had to get along with only a three-stroke allowance, and his 84 was the best gross score of the day.

Exton was awarded the Milbank Cup, which he retains for one year or until the next competition is played. He also receives a miniature, which he retains, and a money prize of $12.

Joe Briggs, G. Mackenzie and A. Spavin were awarded $10 each.

A. Florence and Tom Rogers tied for the fifth and sixth place, received $7.50 each.

R. Stokes and J. Todd, tied for the seventh and eighth place, and were given $5.50 each.

The ninth, tenth and eleventh prizes were divided between Jack Hughes, W. Nelson and A. Rogers, and each received $3.

The special prize for the best gross score was won by G. Mackenzie with a score of 84, the prize consisted of a ham.

The special hidden hole prizes, consisting of two tiepins, were won by A. Rogers and W. Nelson.

All caddies who did not win a prize, together with a number who did not compete, were awarded $1 each, so that all caddies received a prize or gift.

In connection with the caddies' competition, Phil Taylor, the Oak Bay pro, has presented two golf clubs to be competed for by the ladies who acted as scorers for the caddies. The competition will be eighteen holes against bogey, and will be played on a date to be arranged by the ladies' committee. There will be one club for each class, "A" and "B."

Burnside bowlers have arranged to hold a card party every Saturday evening for the balance of the year at 286 Hampton Road. Last Saturday the secretary and Mrs. Vallance entertained eight tables at a Hallowe'en party.

The prize winners were Mrs. Mowatt, Mrs. Goodwin, Mrs. D. Vallance, Ivor Hancock's, Ben Goodwin, and J. P. Hibben.

Next Saturday night there will be a special attraction in the shape of a dressed doll which is to be awarded.

Kennel Club to Hold Parlor Dog Show November 20

The Victoria Kennel Club will hold its opening parlor dog show of the Winter season on Saturday, November 20. Mrs. Alsen of Edmunds, B.C., a great dog fancier and well-known judge of canines, has been secured to do the judging. Great interest in the parlor shows held by the Kennel Club is in evidence here, and many dog-lovers of the city seize the opportunity to display their favorites at the shows. The coming show, being the first of the Winter season is expected to draw a record number of entries.

Senior Girls S.S. Hoop League Opens At Hall To-night

Mets and Axioms Will Play in First Encounter; Three Other Games

With the meeting of the Metropolitans and Axioms at the Memorial Hall to-night the senior girls' division in the Sunday School Basketball League will get under way. The game promises to be a great one for the contendiing teams are two of the best in the league, and supporters from each of the churches represented by the girls will be out to root for their favorites. The Axioms will be well remembered by local fans, having played together since junior years. The Mets are reported to have a fine aggregation.

There will be only one boys' game to-night this being an intermediate affair between the Eagles and the Crescents. It is the first time out for both of these teams, and an exciting encounter should result.

The other two games are junior and intermediate girls' tussles. The Oak Bay "A" quintette and the Fairfields will meet in the junior section, and the Volunteers and First Baptists in the intermediate affair.

The starting times of the games are as oflows:

6.30 p.m. junior girls—Oak Bay "A" vs. Fairfield.

7.20 p.m., senior girls—Mets vs. Axioms.

8.15 p.m., intermediate "B" boys—Eagles vs. Crescents.

9 p.m., intermediate girls—Volunteers vs. First Baptists.

Uplands Golfers Win Away From Home Over Macaulay Pt.

Macaulay Point golfers made a good stand on their own links against the Uplands golf team on Sunday. In the singles the home club was only five points shy but in the foursomes in the afternoon the visitors ran out to a big lead.

The match between the respective club champions, Art Christopher of Macaulay and Percy Edmunds of Uplands, resulted in a win for the former, who took all but one-half of the points.

The results, with the Uplands players named first in each case, were as follows:

SINGLES

J. A. Oddy 2½, D. Fraser ½.
A. B. Saunders 1, A. E. Ashe 2.
Capt. W. K. Tapley 3, A. Roberts 0.
R. A. Sample 2, W. B. Christopher 1.
P. Edmonds ½, A. Christopher 2½.
W. G. Leith 1½, H. Collings 1½.
H. Brynjolfson 0, J. A. Montgomery 3.
G. Pretty ½, W. Wills 2½.
C. Morrison 3, T. Angus 0.
H. P. Hepburn 1½, W. S. Morris 1½.
R. Foulis 3 F. Slydell 0.
L. Glazen 0, Major A. Warder 3.
V. Gravlin 0, A. Youngman 3.
A. D. Findlay 2½, J. Burns ½.
S. J. Halls ½, D. Fyvie 2½.
W. P. Unsworth 1½, J. G. Smart 1½.
J. R. Hibberson 3, G. R. Florence 0.
R. D. Travis 0, G. Jones 3.
P. Austin 0, C. Swayne 3.
J. M. McConnell 3, D. A. Matthew 0
A. R. Henshall 2, D. McBrady 1.
R. Dunn 2½, I. G. Trudel ½.
A. C. Futcher 3, J. G. Smith 0.
J. B. Lambert 2, T. Brown 1.
Totals—Uplands 38½, Macaulay 33½.

FOURSOMES

J. A. Oddy and A. B. Saunders 3, D. Fraser and A. E. Ashe 1.
Capt. W. E. Tapley and R. A. Semple 4, A. Roberts and W. B. Christopher 0.
P. Edmonds and W. G. Leith 4 A. Christopher and H. Collings 0.
H. Brynjolfson and G. Pretty 0, J. A. Montgomery and W. Wills 4.
C. Morrison and H. F. Hepburn 4, T. Angus and W. S. Morris 0.
R. Foulis and L. Glazen 2, F. Slydell and Major Warder 2.
V. Gravlin and A. D. Finlay 3½ A. Youngman and J. Burns ½.
S. J. Halls and W. P. Unsworth 1, D. Fyvie and J. G. Smart 3.
J. R. Hibberson and R. D. Travis 1, G. R. Florence and G. Jones 3.
P. Austin and J. H. McConnell 4, C. Swayne and D. A. Matthew 0.
A. R. Henshall and R. Dunn 3½, D. McBrady and I. G. Trudel ½.
A. C. Futcher and J. B. Lambert 4, J. G. Smith and T. Brown 0.
Totals—Uplands 34, Macauley 14.
Grand totals—Uplands 72½, Macaulay 47½.

LIVE WIRES WIN AGAIN

The Live Wires from the City Temple last night defeated the White Lunch basketball team in a return match. The game was close and exciting and there was not much to choose between the teams, the final score being Live Wires 15, White Lunch 11. The outstanding player for the Live Wires was Mary Barr with a total of eight points, while Gene Mulligan and Dorothy Ruffle led the White Lunch team with Kate Robertson a close second. The win was the second in a week for the Live Wires.

Lazzeri and Koenig Fail In Series But They Need Watching

Tony Lost 22 Pounds During Season From Mental and Physical Strain

Shortstop Has Won and Lost Last Two World's Series, Declares B. Evans

(By BILLY EVANS)

Tony Lazzeri, of the New York Americans, probably was the most valuable first-year player in either major league last season.

Lazzeri, by his general all-round play, did as much for the Yankees as did Ruth with his batting or Pennock with his pitching.

For five months of the 1926 season Lazzeri went at full speed and packed a real punch at the bat. The batting power was more or less lacking during the final month of play as well as during the world series.

There was a reason—Tony had gone stale at the finish.

SEVERE STRAIN

When he joined the Yanks he weighed 175 pounds. Near the close of the season I saw him step on the scales and the beam showed 153, a loss of 22 pounds.

While Lazzeri was taking the same healthy cut at the finish as he did at the start of the season, the power behind the swing was lacking.

Muddy Ruel, star catcher of the Washington club, had a somewhat similar experience in 1924 when he caught practically every game and went from 156 to 136, a drop of 20 pounds.

It will be recalled that until the final game of the world series with the Giants that season, Ruel failed to make a hit. However, in the game that decided the title he contributed two very timely swats.

There was no power back of his swing, due to loss of weight. Lazzeri, on a pennant-winner his first year, suffered a severe mental as well as physical strain.

IMPORTANT JOB

There is no more important position on the ball field than that of shortstop.

If you have your doubts, just hearken back to the last two world series. The American League lost both because of erratic play at short. The National League emerged the victor because of superlative work at that position.

Roger Peckinpaugh, one of the greatest shortstops that ever played the game, was the goat in 1925.

Peck's failure was not due to lack of ability or nervousness but simply because he happened to get into a slump at a very inopportune time, the world series.

This year Mark Koenig, of the Yankees, played the role of villain as far as the American League was concerned.

A mere youngster, in his first season and lacking experience, the strain caused Koenig to play erratically at times and when he erred, it usually was costly.

On the other hand, Glenn Wright of Pittsburgh played brilliantly last season, while Tommy Thevenow of the Cardinals performed in a like manner this year.

The difference in play at shortstop in the last two series has been the margin between victory and defeat.

WATCH MR. KOENIG

While Mark Koenig will have to bear up under the stigma of being the goat of the 1926 world series, I am inclined to think he will prove equal to it.

Koenig has remarkable natural ability. He has everything that goes to make a great shortstop except poise. If able to acquire that rather indefinable asset, he is going to wipe out his failure of 1926 at an early date.

Some of the game's greatest shortstops have shown a tendency to be erratic when breaking in.

The late Ray Chapman, one of the greatest shortstops, was decidedly so for several years. And Joe Sewell, his successor at Cleveland, equally brilliant, had many a wild and woolly day until he got settled.

Keep your eyes on Mark Koenig, who was unfortunate enough to make his errors at a costly time in the 1926 series. He will bear watching.

Mrs. Sanders Again Heads Uplands Club

At the annual meeting of the ladies of Uplands Golf Club held at the Victoria Club last evening Mrs. Sanders was again elected captain, Miss Hiscocks, secretary, and Mrs. Dickson, Misses Cass and Cameron, the committee.

VICTORIA CITY TO MEET

A meeting of the Victoria City Football Club will be held to-night at 8 o'clock in the Army and Navy Veterans' clubrooms. All officials, members and players are requested to attend. The team to play here against North Shore on Saturday will be selected.

HERMAN ARRESTED

New Orleans, La., Nov. 2—Pete Gulotta, known in pugilistic circles as Pete Herman, a former bantamweight champion of the world, is being held under a charge of violating the prohibition law after police found a hidden bar and cabaret in the old French quarter here yesterday.

AT THE THEATRES

MENJOU IS SUPERB AS "ACE OF CADS" ON DOMINION SCREEN

"The King on Main Street," "The Grand Duchess and the Waiter," "A Social Celebrity" and now—"The Ace of Cads." Every one of them a long time coming but each worth waiting for! Why? Because of Adolphe Menjou, king of sophisticated comedy and newly appointed "Ace of Cads."

Adapted by Forrest Halsey from Michael Arlen's story, "The Ace of Cads" arrived at the Dominion Theatre yesterday to the accompaniment of audible "ohs" and "ahs." The picture is noteworthy because—

It serves as Luther Reed's first directorial assignment. Paramount is lucky to have recognized this "comer" before any of its competitors.

Performances of all the players, Alice Joyce, Norman Trevor, Philip Strange and Suzanne Fleming included, are far above par. Miss Fleming, said to have been discovered by Menjou himself, joins the ranks of Ziegfield girls on their way to screen eminence.

The story as it has been handled, is a thing of absorbing interest. Colorful to an extreme, the action covers a period from 1906 to the present year. Scenes take place against backgrounds provided by Paris, London, the World War and an English Guards regiment.

Briefly, "The Ace of Cads" was a man who had one great love. The passage of time, the frailty of human nature or the horror of poverty could not kill it. Imagine this if you will, and then think of Menjou as the lover. Superb—that's the word!

AT THE THEATRES

Capitol—"The Strong Man."
Columbia—"Bachelor Brides."
Dominion—"The Ace of Cads."
Coliseum—"Mrs. Wiggs of the Cabbage Patch."
Playhouse—"Maggie and Jiggs in Politics."
Crystal Garden—Swimming and Dancing.

ROD LA ROCQUE IN STARRING PICTURE "BACHELOR BRIDES"

Rod La Rocque wrestled with a monocle for several weeks during the production of his new starring picture, "Bachelor Brides," and he had a hard time keeping the elusive little disc in place. Nevertheless, despite his difficulties and dislike for the "bally" thing, Rod, as a young English peer in the picture wore the essential accessory with excellent effect.

However, when the picture was finished Rod swore "never again!" and treated the eyeglass to a long sail through space, with a concrete wall serving as the disastrous termination of its trip. "Bachelor Brides," which comes to the Columbia Theatre, was adapted by Garrett Fort and C. Gardner Sullivan. Elinor Fair is seen in the feminine lead opposite La Rocque. Julia Faye is a featured member of the cast.

MILLIONAIRE DROVE BARGAIN HARD FOR SALARY AS EXTRA

John Patrick, featured in Warner Bros. production, "The Social Highwayman," now playing at the Playhouse, related during the filming of this picture a conversation which he chanced to overhear in the first casting office he called at when he arrived in Hollywood from Los Angeles, where he has been starring in stock.

"A man very elegantly dressed in top-hat, Prince Albert, spats, cane, etc., entered, and going to the casting window inquired, 'Do you need any millionaires to-day?'

I pricked up my ears and gave him the double O. Yes, undoubtedly he was a man of means.

"How much?" asked the casting director.

"Fifteen dollars," said he. I gasped.

"Too much," said the casting director with finality. "I'll give you ten dollars."

"No siree! Not on your tintype!" declared the millionaire.

He turned to go, then turning back, 'I'll tell you what I'll do. Without the hat and cane and gloves, I'll do it for eleven dollars." "Sold!" said the casting director, handing him out a little printed slip. One o'clock this afternoon on stage two."

REDMOND'S COMPANY SCORES BIG SUCCESS IN CLASSIC COMEDY

Last night, Ed. Redmond's smooth running Coliseum Company achieved a notable success with that classic American comedy, "Mrs. Wiggs of the Cabbage Patch." A large audience was swayed for an all too quickly concluded performance by one of the best comedies and most human stories ever penned. Vangie Beilby gave an entirely delightful performance in the name part, playing the big-hearted Mrs. Wiggs with all the finish called for by this fine character study. Lovey Mary was another fine piece of work by Miss MacLaughlin, and good character contributions were by Violet Taylor and Eileen Allwood as the village gossips, George Olsen as Hiram Stubbins, Ruth Hamilton as Miss Hazy, Christopher Frere as the lame boy "Chris," and Frank Allwood as "Wiggs." It is one of Ed. Redmond's best.

CAPITOL PICTURE IS GREATEST SUCCESS OF POPULAR COMEDIAN

Harry Langdon's latest laugh riot, "The Strong Man," is a hit the whole family enjoy. The capacity audience which saw it open yesterday at the Capitol Theatre for a week's run came away declaring the film the best National has produced in months.

If you like to laugh—"The Strong Man" will knock you for a joyful loop, give you a ticklish somersault, and catch you with a chest-gurgle on the rebound.

If you like to cry—"The Strong Man" will stop your breath with a hoarse catch, will send the tears rolling down your cheeks, and quicken your pulse with pathetic sympathy for the wistful, moon-faced, lonesome boy who strolls across the screen in the appealing personality of Harry Langdon.

Peculiar, the comedy is. If it had been an actor who considers himself an emotional dramatist playing the role of the ex-Belgian soldier searching for his American guardian angel, "The Strong Man" would have been hailed as one of the most poignant and heart-catching of the year's films.

SEAT SALE OPENS FOR GEORGE ARLISS PLAY AT ROYAL

The seat sale for the three performances of "Old English" which George Arliss will give at the Royal Victoria Theatre Thursday, Friday and Saturday nights of this week, opens to-day at the box office. Mr. Arliss has not been seen here for twelve years. Unusual interest is being shown in his return to Victoria. "Old English" is the first play by John Galsworthy to be acted by Mr. Arliss. In this he appears in the role of an octogenarian, Sylvanus Heythorn, a picturesque old Victorian, who has lived his life freely and fully. It is something of a revelation to the modern youth to discover that the Victorians were not so dull, tame and timid as they sometimes have been painted. "Old English" is a pagan at heart and a believer in the joyous side of living. In his eighty-sixth year, while endeavoring to make certain the future of his grandchildren, acquired "under the rose," he hits a snag which threatens his ruin. He averts this in a novel manner and meets his fate with his colors flying and his pride untouched.

MATHESON LANG WINS HIGHEST PRAISE OF CANADIAN CRITICS

Fred Jacob, well known Canadian author and dramatic critic of The Toronto Mail and Empire does not often enthuse in his play reviews which makes the following from his critique of Matheson Lang's production of "The Wandering Jew" most interesting to local theatregoers in view of the fact that Mr. Lang is to appear at the Royal for three nights commencing Thursday, November 11, in the same play.

"He is an actor who embodies the best traditions of the English stage. He is a man of heroic figure with a magnificent speaking voice, at once rich and flexible. He possesses just sufficient of the grand manner to make him dignified, but like the best of actors, he never permits the humanity of his characterizations to suffer. There is a feeling for beauty in his movements and in his speech, and one feels that in more realistic roles there could be much of the glamor of romance. Probably it is well to mention at once that Mr. Lang has brought a company that, if one may judge from their first performance, is completely in accord with the tradition that he represents. They have splendid voices and know how to use them. It is a pleasure to hear the reading of Temple Thurston's lines.'

CONCERT TO HELP FESTIVAL ALONG

Attractive Programme at the High School Wednesday Evening

To raise the funds necessary to meet the preliminary expenses of organizing the Victoria Musical Festival, the Association has arranged a most attractive concert which will be given at the Victoria High School to-morrow evening at 8 o'clock.

The programme in detail follows:

Choruses—"Winter Song" (Bullard) and "If I But Knew" (Smith), the Arion Club.

Violin solo—"Kuiawiak" (Weiniawski) and "The Rosary" (Nevin), Miss Adele Bucklin.

Chorus—"The Nun of Nidaros" (Buck), the Arion Club. Tenor solo by T. Kelway.

Reading—"The Minuet," Miss Ella Pottinger.

Vocal solo—"When Celia Sings" (Moir), Mrs. Arthur Dowell.

Choruses—"Cherubim Song" (Bortniansky) and "By Babylon's Wave" (Gounod), First United Church Choir.

Piano solo—"Ballade in G. Minor" (Chopin), Miss Reta Ormiston.

Instrumental trio—"Love Song" (Flegier) and "Spanish Dance" (Moszkowski), the Misses Bucklin.

Reading—"Robert of Sicily," Miss Bisset-Thom.

Vocal solo—"Afton Water," Robt. Morrison.

Choruses—"Summer Song" (James Lyon), "Go Down, Moses," (Burleigh) and "Irish Love Song" (Lang), the Schubert Club.

"God Save the King."

Accompanists will be Mrs. Clifford Warn, Mrs. M. S. Matthews, Miss Muriel Bishop, Mis Velma Bucklin.

NEW AIR AGREEMENT BETWEEN SPAIN AND THE LATIN-AMERICANS

Madrid, Nov. 2—An agreement covering the legal and technical phases of aerial navigation elaborated at a congress here attended by representatives of Spain and the principal Latin-American countries was signed at the Foreign Office yesterday.

Among the provisions is the establishment of an office to handle all correspondence relating to the development of aerial navigation.

Ganges

Ganges, Nov. 2.—A special general meeting of the Agricultural Association was held on Friday afternoon in the Mahon Hall, when it was voted to install at a furnace and a new entrance into the hall. The secretary was advised to write a letter to each organization on the island for a donation to the funds.

The Ganges basketball team played Gabriola basketball team in the Mahon Hall on Saturday evening, Ganges boys winning with a score of 34 to 19. A dance followed. Mrs. P. Beach was in charge of the tea and music for the dance was furnished by Bert Bittancourt, piano; C. F. Roberts, saxophone, and Stanley Gibson, drums. Ganges expects to play a return game at Gabriola Island on November 12.

Miss Theresa M. Siegle, the elocutionist, will give "The Fortune Hunter" on Monday night, November 8, at the Mahon Hall. Miss Helen Dean of Victoria will sing vocal solos.

Eddie Waklem had a narrow escape this week when his truck turned over three times going down a steep embankment on the Cranberry Road, when some soft earth gave away. He stayed with the car and escaped without injuries.

The Ganges Chapter of the I.O. D.E. on Wednesday, after a short business meeting, will hold a plant and bulb sale in their rooms. The sale will commence about 3 p.m.

A turkey shoot was held at Mrs. R. Maxwell's on Sunday afternoon. Quite a number from Ganges were down to the shoot, but not the lucky ones.

Mr. Fenton Jr. of Victoria is the guest of Mr. Stanley Wagg for a few days.

A five hundred drive and dance will be held by the members of the Anglican Church, Fulford, on Friday evening in the Women's Institute Hall.

Manufacturing Christmas Cards Carried On In Local Plant

There is, perhaps, no art of which so little is known among the public generally as that of Christmas card design and manufacture.

A Christmas card is received, read and admired for its beauty. It has delivered its message of goodwill from one friend to another, and insofar as the sender and recipient are concerned, that constitutes the main consideration.

Until within but a few years ago, it would have been impossible to have actually witnessed in Victoria the entire process of greeting card production from preparatory design to completed card. Now the whole process, from start to completion may be seen right here in the greeting card manufacturing section of Diggon's, the enterprising printing and stationery firm on Government Street.

Diggon's decided to enter the greeting card manufacturing business about ten years ago. The success of their venture can be seen to-day in their large and ever-increasing output of greeting cards, an output which has assumed proportions such as merit its being classed as a local industry.

The story of a Diggon Christmas card begins in the art department where the idea originates in the mind of the artist. First is made a rough pencil sketch. This is followed by a finished design in color. From this sketch the engraver prepares the necessary plates for printing or embossing. These vary according to the style of card or the number of colors to be employed. Each color is printed or embossed separately, this work being done in the greeting card press department, wherein also is the engraving and embossing machinery. Various other operations such as deckle-edging, bordering, tying with ribbon, etc., are attached to the finishing of cards, according as style or design demands. Hand-coloring or tinting is done in the artist's studio by girls, their work being under the direct supervision of the art director.

All cards are enclosed in special tissue-lined envelopes and every card undergoes a rigid inspection for blemishes or errors before it leaves the factory. Cards which do not conform to the standard required are destroyed.

At present Diggon's are engaged chiefly upon the filling of orders for personal cards, that is, cards with name of sender imprinted thereon. Every day the staff of special representatives continues to bring in orders in increasing numbers, and from now on until Christmas, the entire card staff will be working at full capacity.

The development of the Diggon greeting card business has been little short of phenomenal, and the firm promises to become one of the leading greeting card manufacturing concerns on the Coast.

The general expansion of their business and rapidly increasing production in all lines—printing, engraving, stationery and greeting card manufacture—recently necessitated extensive alterations and additions to the firm's premises and plant. Notwithstanding this every available foot of space is occupied.

The calculation contest in which Diggon's are giving an Orthophonic Victrola, Console model, has aroused much interest. The instrument is on view in Diggon's window.

NOW SHOWING CAPITOL USUAL PRICES
A Side-splitting Full Feature Length Comedy
Full of Comedy Features!!!
HARRY LANGDON
IN HIS LATEST FEATURE LENGTH COMEDY
"THE STRONG MAN"
He'll Lift You Out of Your Seats With Laughter!
THE STAGE—TWICE DAILY
THE CAPITOL MERRYMAKERS
Presenting—"A SCOTTISH PROGRAMME DE LUXE
ALSO FOX NEWS COMEDY PATHE REVIEW

ROYAL
SEATS NOW SELLING
THURS., FRI., SAT.
3 NIGHTS ONLY
At 8.20 Sharp
WINTHROP AMES
Presents
GEORGE
ARLISS
As "The Great Old Sinner" in
"Old English"
By JOHN GALSWORTHY
Orchestra, $2.75 and $2.20; Balcony, $2.20, $1.65, $1.10, 55c; Box Seats, $3.30

The Mischa Elman
String Quartette
Royal, Wednesday, Nov. 10
8.30 p.m.
MAIL ORDERS NOW
Seand self-addressed stamped envelope with remittance to Ladies' Musical Club, care of Fletcher Bros. Seat Sale Opens Saturday, November 6, at Fletcher's.
Prices: Boxes and 19 rows downstairs, $2.75; remainder downstairs, $2.20 and $1.65; Dress Circle, $2.75; Balcony, $1.65 and $1.10.

Christmas for the Cripples of the Solarium
The Press Club
Guy Fawkes
BALL
Nov. 5, at the Empress Hotel
To start the Club's Santa Claus Fund to bring Yuletide to the little sufferers
THREE MORE DAYS
Dancing 9 until 2 — Intoxicating Music
The Barcelona — Striking Decorations
The Valencia — Treason!!
The Charleston — Dynamite
of course — High Explosives
Gunpowder — Tickets $2
T.N.T.

DOMINION
Now Showing Usual Prices

ON THE SAME BILL
Harry Langdon
IN
'The White Wing's Bride'
DOMINION NEWS
DOMINION SCENIC

COLISEUM
(Late Pantages)
ED. REDMOND and Augmented Company Presents
"Mrs. Wiggs of the Cabbage Patch"
It is One of the Greatest Plays of
LOVE, LAUGHTER and TEARS
Ever Written.
Full Cast of 20—The Biggest Show in Town

To-night
The First of Our Winter Series of
Tuesday Night
25c
Popular Dances
A Real Community Dance with the splendid seven-piece Crystal Garden Orchestra. Dancing 9 to 11.30. Admission, with dancing privilege, 25c on Tuesday evenings only.
CRYSTAL GARDEN

DO THIS AFTER SEVERE ILLNESS
How to Speedily Gain Strength and Put on Needed Weight
Nothing like the wonderful vitalizing vitamines extracted from the livers of the common codfish to help convalescing people to quickly get strong and well—everybody knows that.
So nowadays, medical men who keep up with times are ordering a tablet containing the vitamines that give to frail folks vigor, strength and weight—a tablet that is known as McCoy's Cod Liver Extract Tablet—and it surely has proved a blessing to thousands of people who have been sapped of their natural strength after any severe illness.
Skinny men and women take them to speedily put on plenty of good healthy solid flesh and for this purpose they are so extremely good that thin men and women often take off five pounds in thirty days. As a matter of fact, your druggist is authorized to return your money if you don't take on five pounds in thirty days.
Great for weak, skinny, backward, rundown children, too, and gives them a hearty appetite.
Be sure and ask for McCoy's, the original and genuine Cod Liver Extract Tablet. At Vancouver Drug Company, MacFarlane Drug Company, Owl Drug Company and druggists everywhere have a big demand for them, and millions are sold monthly all over North and South America. They are sugar coated and as easy to take as candy. 60 tablets—60 cents. (Advt.)

PLAYHOUSE
PROFIT NIGHT TO-NIGHT
Stage
Reginald Hincks Presents
"Maggie and Jiggs in Politics"
Screen
'The Social Highwayman'
A cracksman who knows the combination that opens up a world of laughs and thrills.
Playhouse Comedy
WALTER HIERS
—in—
"A FAT CHANCE"

COLUMBIA
TO-DAY
Rod La Rocque
—IN—
"Bachelor Brides"
—ALSO—
Martin Harvey
—IN—
"The Only Way"
Coming—HAROLD LLOYD in "THE FRESHMAN"

Rub It On At Bed-Time
For Deep Chest Colds
All colds should be treated with vapors, for vapors alone can carry the medication DIRECTLY to the air passages and lungs.
Vicks is a "vapor" treatment in salve form. For deep chest colds you first apply hot wet towels over throat and chest to open the pores, then massage briskly with Vicks for five minutes, spread on thickly and cover with a flannel cloth.
Vicks not only penetrates like a poultice or plaster, but the ingredients, vaporized by the body heat, are inhaled all night long.
This double action usually checks the most stubborn cold overnight.
VICKS VAPORUB
OVER 21 MILLION JARS USED YEARLY

A High Interest Rate
the Most Vital Factor in Life Insurance
This Company has never paid less than 6% interest on profits and policy proceeds left with the Company, and is in excellent position to continue a high rate in the future. Compare this record with anything else in which the security is absolute.
Protection with Profit
The Great-West Life is able to pay this high rate of interest because of the care observed in selecting its risks, its economy of management and the high rate of interest earned. This means low cost of protection.
THE Great-West Life ASSURANCE COMPANY
HEAD OFFICE — WINNIPEG

Everywhere!
BRIER
SMOKED BY MORE MEN THAN ANY OTHER BRAND IN CANADA
The Tobacco with a heart
739

QUART OF WATER CLEANS KIDNEYS
Take a Little Salts if Your Back Hurts, or Bladder Is Troubling You
No man or woman can make a mistake by flushing the kidneys occasionally, says a well-known authority. Eating too much rich food creates acids, which excite the kidneys. They become overworked from the strain, get sluggish and fail to filter the waste and poisons from the blood. Then we get sick, Rheumatism, headaches, liver trouble, nervousness, dizziness, sleeplessness and urinary disorders often come from sluggish kidneys.
The moment you feel a dull ache in the kidneys, or your back hurts, or if the urine is cloudy, offensive, full of sediment, irregular of passage or attended by a sensation of scalding, begin drinking a quart of water each day, also get about four ounces of Jad Salts from any pharmacy; take a tablespoonful in a glass of water before breakfast and in a few days your kidneys may act fine.
This famous salts is made from the acid of grapes and lemon juice, combined with lithia, and has been used for years to flush and stimulate the kidneys; also to help neutralize the acids of the system, so they no longer cause irritation, thus often relieving bladder weakness.
Jad Salts is inexpensive; makes a delightful effervescent lithia-water drink which everyone should take now and then to help keep the kidneys clean and active and the blood pure, thereby often avoiding serious kidney complications. (Advt.).

FOR Acid Stomach
PHILLIPS' Milk of Magnesia
Instead of soda hereafter take a little "Phillips Milk of Magnesia" in water any time for indigestion or sour, acid, gassy stomach, and relief will come instantly.
BETTER THAN SODA
For fifty years genuine "Phillips Milk of Magnesia" has been prescribed by physicians because it overcomes three times as much acid in the stomach as a saturated solution of bicarbonate of soda, leaving the stomach sweet and free from all gases. Besides, it neutralizes acid fermentations in the bowels and gently urges this souring waste from the system without purging. It is far more pleasant to take than soda.
INSIST UPON "PHILLIPS"
Each bottle contains full directions. Any drug store.

Wall Street TO-DAY

Last Minute News on Stocks and Financial Affairs

New York, Nov. 2.—Col. Leonard P. Ayres, vice-president of the Cleveland Trust Co., whose economic researches and opinion have always been marked by keenness of statistical analysis, is not inclined to take an alarmist viewpoint on the future of the stock market. Interviewed by the Boston News Bureau, he commented briefly and informally as follows:

"With business and money conditions as they are now, I doubt very much if we are headed for an 'old-fashioned' bear market. Fall trade in spite of all drawbacks will be enormous and the fact that we are through October without change in the rediscount rate level of the reserve system is the best available commentary upon the state and trend of the money market.

"The rising trend of bond prices appears to me especially significant. It denotes and presages comfortable money rates.

"Money should soon begin to ease more appreciably as it does seasonally and especially if business recession should increase. Trade liquidation can hardly help being reflected in the commercial money markets.

"It will be interesting to see if there is a tendency on the part of the reserve system to increase its holdings of government securities. The earlier and more marked such a conceivable policy should be the more plainly would it appear to indicate the expectation of a pronounced and extended period of money ease.

EXIT THE BUILDING BOOM

"The inevitable query is, of course, where will any excessive credit be diverted?

"Now the building boom is almost certainly past its peak. Of the fifteen major cities which I have recently visited, fourteen were patently overbuilt, oversubdivided and overallotted. The building and the Florida booms will probably no longer draw off hugs sums. Instalment sales are showing no expansion; there is no commodity speculation; Europe is not borrowing abnormally. Under the circumstances the stock market has as good a chance as any of these major sources of tapping credit supplies.

"Business and the representative corporations are in splendid financial condition—with negligible borrowings, healthy inventories and impressive cash balances. A well-known investigator of my acquaintance who turned bearish some weeks ago is thoroughly convinced on this point, for after ear-marking thirty-three industrial issues as potential short sales he discovered upon careful investigation that thirty-one would have to be eliminated because of the strength of their treasury positions."

Mostly Clear, Calm On Prairies To-day

Winnipeg, Nov. 2.—Prairie weather report to-day shows Calgary, clear, calm, 35 above; Edmonton, clear, calm, 35 above; Regina, cloudy, 30, trying to snow; Moose Jaw, partly cloudy, high West winds; Saskatoon, cloudy, looks like snow, 30 above.

New York, Nov. 2.—There are a number of so-called "bearish" houses who are beginning to see a rift in the clouds. One firm that has been consistently bearish, certainly with ups and downs so far as its opinion is concerned, has turned bullish for a while and there are a number of smaller firms who are trying to extricate their clients from the bear side for a rally they believe will be extensive.

New York, Nov. 2.—Interests who have always been closely identified with tobacco trade are reported to be buying these stocks, and an outside following has been attracted, with result that a number of commission houses are recommending that group.

It is pointed out that December is normally best month of year for tobacco companies because of huge holiday trade, and record volume is predicted for current year. Accumulation is believed to be in anticipation of record earnings.

Ontario Pushes on Delayed Harvest

Toronto, Nov. 2.—The Ontario Department of Agriculture's report today says:

"On the lighter soil considerable progress was made with late harvest and other Fall work during the last week owing to the more favorable weather. Large areas are so saturated that field work is very slow. There is still considerable grain in stock in some localities of Central Ontario.

"Little more than half of the ensilage corn crop has been ensiled owing to hand cutting and difficult hauling. Field beans unharvested have been spoiled for human consumption. Root harvest is far behind.

Toronto Distillers Triple Dividend

Toronto, Nov. 2.—At the annual meeting of the shareholders of Gooderham and Worts Limited, held here to-day, the announcement was made of a declaration of a dividend of 25c. a share on the new stock, being at the rate of $1.99 a share per year, an increase from 60c.

The president in his remarks pointed out that the earnings perhaps warranted a slightly larger distribution, but large amounts were being expended on plant reconstruction and reserve stocks of whisky were being built up.

THE WEEK'S STOCK MARKET

By J. M. SMALL
B.C. Bond Corporation Limited

Not for many weeks has there been such an aggregate of constructive developments as was announced during the current period. Probably the most important was the increase in the dividend rate of the Pennsylvania Railroad from the old established rate of $3 per share to $3.50. While small in a monetary way, the fact that this conservative old road should see fit to increase its annual payment stimulated confidence in the outlook for all the carriers and resulted in a spirited advance in all sections of the list, bringing the industrials out of the deadlocked condition existing the past two weeks.

Other encouraging developments were the U.S. Steel earnings statement, published after the close on Wednesday, setting forth a substantial increase for the third quarter over that of both succeeding quarters at $52,674,000, equal to $4.99 per common share for the quarter. No extra disbursement was authorized, which was about in line with expectations and this failure did not depress the stock.

General Motors also showed highly satisfactory earnings for the third quarter and more talk is now heard of an extra payment before the end of the year. Earnings for the full year will approximate $24 per new common share, and a "cash melon" could easily be paid without weakening the treasury. Railroad earnings for September continue to reflect the prosperity of the carriers, while car loadings for the week ended October 16, established another record figure for all time at 1,210,163, exceeding the previous week by 25,301 cars and corresponding with 104,154 cars over the same week last year.

Several of the larger industrial concerns made public third quarter earnings, all of which showed substantial increases over last year, and taken as a whole, the bullish ammunition afforded those working for higher prices would ordinarily have resulted in greater gains had not the uncertainty regarding the outcome of the American election on Tuesday, November 2 restricted trading activity.

At this writing, much concern is evident in financial circles as to the success of the administration candidates and grave apprehension is voiced by trained political observers in contested states of a pivotal character. Should the complexion of the next Senate be unchanged, it would add greatly to the stability of business and restore confidence to a great extent.

Present trade conditions are holding up remarkably well with indications that the approaching holiday season will witness increased buying throughout the country, with probably the exception of the southern tier of states, where low cotton prices undoubtedly will be reflected in lessened purchasing power.

The credit situation has shown an easier tendency with funds in plentiful supply, although commercial demand for the holiday season is beginning to have some effect on money rates. No change was made in the Federal Reserve System's re-discount rate at Thursday's meeting, the charge remaining at 4 per cent. and no increase is anticipated for the remainder of the year. An irregular market is in prospect until after the elections and the immediate course of prices will depend largely upon the results.

The commodity markets have been relatively inactive, prices holding within a narrow range, pending further outcome of the British coal strike. Earlier in the week the prospects for a settlement of the differences appeared bright, but at present time the outcome is still in doubt.

The weather has again turned wintry in some parts of the Canadian West and as receipts from the sections which suffered from the recent rains and snow come into sight, the extent of the lowering of the grade is more apparent. However, the loss resulting from low grades is largely offset by the difference in price of wheat, now and at the same time last season.

The Argentine crop is making satisfactory progress as is that of Australia. Not for many years has the grain trade been as mixed in opinions as at the present time. The unusual ocean freight situation has been a puzzle to the exporters and any improvement in tonnage conditions would generally be regarded as bullish on North American supplies, in as much as it would afford an immediate outlet for stocks of wheat now piling up at terminals.

A trading attitude appears advisable, pending some definite trend in the market. Would await further recessions, however, before making commitments on the long side.

A British Columbia Company That Has Made Millions

Analysis of Consolidated Mining and Smelting Company of Canada

By J. M. SMALL
B. C. Bond Corporation Limited

This company was incorporated in June, 1906, under the laws of the Dominion of Canada as a consolidation of the following companies: War Eagle Consolidated Mining and Development Co., Centre Star Mining Co., St. Eugene Consolidated Mining Co., Rossland Power Co.

The company further acquired the smelter formerly operated by the B. C. Southern, Trail, B.C. In 1907 the Iron Mask, Idaho and Enterprise claims adjoining the Rossland properties were purchased; subsequently the property of the Phoenix Amalgamated Copper Mines, at Phoenix, B.C., and the Keystone and Four Ace claims adjoining the Phoenix group were purchased as well as several small claims adjoining the War Eagle group; the No. 7 mine and some adjoining claims in the Boundary district as well as the Molly Gibson mine at Nelson, B.C. During 1911-12 the company acquired a majority of the capitol stock of the Fort Steele Mining and Smelting Co., owners of the Sullivan mine. The company's lease on that property expired in 1911 and the Fort Steele concern has since been operating the property and shipping ore to the Trail smelter. The company also acquired by purchase the property of the Le Roi Mining Co. at Rossland. In 1916 the company acquired through exchange of stock ownership of the entire common stock of West Kootenay Power & Light Co. Ltd. West Kootenay controls Cascade Power, Light & Water Co., South Kootenay Water Power Co., Rossland Water & Light Co., Okanagan Water Power Co., Northport Power & Light Co. In 1917 the company purchased the mine and mining properties in the Camp McKinney and Fairview districts of British Columbia and preparations were made for production. About 2,000 acres in each camp was involved. The Voight group of claims on Copper Mountain near Princeton, B.C., were acquired by this company from Emil Voight in November, 1918. In 1919 the company acquired control of Coast Copper Co., and Sunloch Mines, copper mines located on Vancouver Island, B.C. In addition the company has a lead and copper smelter at Trail, B.C., a copper refinery and rod mill, each of fifty tons capacity, a lead refinery, electrolytic zinc plant, gold and silver refinery, concentrating plants and sulphuric and hydrofluosilic acid plants, the company producing electrically refined copper, gold, lead, silver and zinc at one plant. Company makes bluestone and dioxide. In March, 1924, company put in operation a new concentrator at Kimberly, B.C., having a capacity of 2,500 tons daily. The new plant cost $1,500,000 and covers twelve acres of ground.

The West Kootenay Power and Light Company completed the installation of two 20,000 horsepower units number one going on line in June, 1925, and No. 2 in August, 1925. A third will follow later.

Funded debt—none.

The company guarantees principal and interest by endorsement $1,750,000 West Kootenay P. and L. Company, Gen. Mtge. Series "A" sinking fund gold sixes due June 15, 1943. December 31, 1925, the company was also contingently liable for $26,960 in connection with lands for sale and $332,594 in bills of exchange discounted.

Capital stock—Par value $25. Authorized, $15,000,000; outstanding, $12,675,300 (of which Canadian Pacific Railway Company owned $5,785,325, or 231,413 shares.

Dividends—Dividends were paid in calendar years since organization as follows: 1906, 7½ per cent; 1907, 9 per cent; 1908-11, none; 1912, 4 per cent; 1913-15, 8 per cent; 1916-20, 10 per cent; 1921-23, none; 1924, 9 per cent; 1925, 6 per cent; January 15, 1926, 3 per cent, and $5 extra, and there has been declared payable July 15, 1926, 3 per cent regular and $3 extra.

April 27, 1926, The Montreal Star stated that under the new income tax regulations the dividends paid by companies of this type would be exempt from income tax to the extent of 25 per cent, such proportion being regarded as depleted assets and hence a return of invested capital:

Financial Statement

Year ended December 31, 1925	1925.	1924
Sales	$28,562,000	$14,377,308
Operat'g income	15,908,465	6,148,009
Other income	94,197	25,318
Depr., depl. etc.	1,645,190	1,569,469
Total income	16,002,662	6,173,327
Interest	660,007	455,382
Taxes, etc.	2,916,827	869,672
Net income	10,780,638	3,278,903
Dividends	3,238,054	641,043
Surp. for year	7,542,584	2,637,869
Prof. and Loss surplus	8,723,975	5,742,186
Earnings per share		
Capital stock	$ 21.31	$ 7.66
Net w'k'g capital	7,868,086	2,568,887

Income account, six months

June 30, 1926—$5,638,237. Earned per share $11.12.

June 30, 1925—$3,960,763. Earned per share, $9.12.

Based on 507,612 shares in 1926 and 427,934 in 1925.

Ore Receipts

At Trail smelter—January 1 to August 31, 1926—Company mines, 276,410; other mines, 101,386.

A record for a single week was established August 22 to 31, when a total of 16,400 tons of ore was received from British Columbia and Washington mines, with the smelting and refining plants working on a bigger scale than at any time in its history and 1926 production will be greatly in excess of last year.

Sept 30 directors authorized an extension to the zinc reduction works, which would bring the total daily capacity to 275 tons, doubling of the customs zinc lead mill at Tadanac from 300 to 600 tons capacity and installation of a coarse plant at the St. Eugene mill to permit retreatment of the old Sullivan dumps. Two steam-driven turbo-generators, each of 1,500 k.w. capacity, were to be installed at the Sullivan concentrator.

Production

Nine months ended September 30, 1926:	1926.	1925.
Lead, tons	91,572	72,822
Zinc, tons	45,156	26,292
Copper, tons	8,252	
Gold, ounces	40,083	12,297
Silver, ounces	5,069,163	2,737,870

LONDONERS EAGER FOR BELGIAN LOAN

London, Nov. 2 (Canadian Press Cable)—New issues provided the chief features of interest on the stock exchange last week, particularly the £7,250,000 Belgian loan which closed almost as soon as it was opened to the public. Queues hundreds of yards long were standing throughout the night in front of the houses handling the big issue and scrambling for the prospectuses.

Probably the £7,250,000 offered here was subscribed thirty times over as the terms were even more generous than had been expected.

Reading to Join Chemical Combine

London, Nov. 2—The Marquis of Reading, former Viceroy of India, will join the directorate of the great combine of the chemical, dyestuffs, explosives and allied industries now in progress of formation. This combine will be known as Imperial Chemical Industries, Limited.

WINNIPEG GRAIN

Winnipeg, Nov. 2.—With the United States markets closed, dullness was the feature of the wheat market here to-day, though prices held comparatively firm, closing ⅜ lower to ⅝ higher.

Strength at Liverpool influenced higher prices at the opening, but lack of export trade was reflected later.

Oats to-day displayed a strong tone, advancing more than 1½, probably reflecting the adverse report on the crop received from Saskatchewan districts. Trade was light.

A decided lack of export and local interest resulted in cash wheat spreads declining to-day. No. 1 Northern lost 1¼ of its premium, while No. 2 and No. 3 came down to deliverable basis at 3 cents and 8 cents under the cash months.

Trade was small. Cash coarse grains were inactive.

Winnipeg, Nov. 2 (By R. P. Clark & Co.)—Wheat: With American markets closed to-day there was very little outside news but the local market opened above the previous close on firm cables which were somewhat stronger than expected. The November future appeared heavy throughout although it made a fair recovery from the extreme dip to close ⅝ cents lower. There was no buying power in this month which was reflecting the absence of export demand and the poor demand for cash wheat. The deferred futures averaged higher throughout the day, and while the full gains were not held, December and May closed ½ to ⅝ higher.

Trade volume was light but offerings were scarce and outside of a few buying orders coming through commission and short covering was difficult to designate the strength.

There was a little early selling of May that was credited to pool. Cash wheat prices were all weak in a dull market. No. 1, Nor. lost 1¼ cents of it's premium over November, while No. 2 Nor. and 3 Nor. came down to a deliverable basis. Not for years has the cash demand been so poor at this season. Millers have been good buyers recently, but report the foreign demand for flour has fallen off. Conditions in Argentine continue very favorable, with good rains received recently and the weather now good. Buenos Ayres opened ⅝c to 1c lower. The Liverpool market closed ½ to ⅛ higher, but not as high as expected. The weather in Canadian West continues mostly cloudy with snow flurries.

Coarse grains—November oats displayed a strong tone, closing 1⅞ higher with shorts covering freely and offering steady. The deferred months were ¾ cent up. The oats situation in the country is very unsatisfactory. Barley and rye held firm closing fractionally higher.

Flax—Firm and higher, final figures about 1½c up. A little short covering going on with offerings very light.

Winnipeg, Nov. 2 (By B.C. Bond Corporation's Direct Pit Wire)—Wheat opened somewhat higher on local short covering as a result of firm cables and snow falls in parts of Manitoba and Saskatchewan. Trade throughout the greater part of the day was local in character but towards the close some buying came in which appeared to be for houses with seaboard and continental connections.

The weakness in cash premiums was reflected in the current option which showed independent weakness due to liquidation by elevator and commission interests.

Canadian visible showed increase of 11,000,000 bus. over a week ago. Reports from the Argentine indicated generous rains where needed and this was reflected in weak markets in Buenos Ayres.

The seaboard failed to report any overnight acceptances. To-day's upturn was only natural after the recent decline and some further reaction may be expected but we would confine sales to moderate upturns.

	Open	High	Low	Close
Wheat—				
Nov.	143⅝	143⅝	142½	142⅝
Dec.	138⅛	138⅝	138	138⅝
May	142⅝	143⅛	142¼	142⅝
July	141⅝	141⅝	141⅛	141⅝
Oats—				
Nov.	59⅝	61⅝	59⅝	61⅛
Dec.	54⅝	55⅛	54⅛	55
May	56⅛	56⅝	56⅛	56⅝
Barley—				
Nov.	63⅝	64⅛	63⅝	64
Dec.	63⅝	64	63⅝	63½
May	66⅝	66⅝	66⅝	66⅝
Flax—				
Nov.	193⅛	193⅝	193	193⅝
Dec.	193½	194⅛	193⅛	194⅛
May	202⅛	202⅝	201⅛	202⅝
Rye—				
Nov.	..	..	..	95
Dec.	95⅛	96	95⅛	96
May	101⅝	..	..	101⅝

Cash Prices

Wheat—1 Nor., 142⅝; 2 Nor., 138⅝; 3 Nor., 133⅝; No. 4, 126⅝; No. 5, 115⅝; No. 6, 103⅝; feed, 89⅝; track, 141⅝; screenings, $3 a ton.

Oats—2 C.W., 61⅛; 3 C.W., 58⅛; extra 1 feed, 58⅛; 1 feed, 56⅛; 2 feed, 53⅝; rejected, 51⅝; track, 61⅝.

Barley—3 C.W., 64; 4 C.W., 59; rejected, 58⅝; feed, 57⅝; track, 64.

Flax—1 N.W.C., 192⅝; 2 C.W., 189⅝; 3 C.W., 165⅝; rejected, 162⅝; track, 192⅝.

Rye—2 C.W., 95.

Montreal Stocks

(By R. P. Clark & Co. Limited)

	Last
Abitibi	91-2
Asbestos	35
Do., pref.	91-6
Atlantic Sugar	24-4
Bell Telephone	138-5
Brazilian Traction	106-4
Brompton Paper	36
Can. Cement, com.	107-5
Do., pref.	116-4
Can. Car Fdy., com.	49
Do., pref.	84
Can. S.S., com.	31
Do., pref.	92-4
Can. Cottons	112
Can. Converters	95
Can. Ind. Alcohol	23
Cons. M. & S.	232-4
Dom. Bridge	108
Winnipeg Elec.	56-6
Dom. Glass	86
Dom. Textile	94-4
Howard Smith	58
Lake of Woods Milling	154
Laurentide Co.	165-4
Mackay Co.	123
Montreal Power	73-5
National Breweries	67
Ontario Steel	74
Ogilvie Milling Co.	200
Ottawa Power	96
Penmans Limited	186
Shawinigan	135-4
Spanish River Pulp	103-6
Do., pref.	125
Steel of Can.	108-4
Do., pref.	121-4
Twin City Elec.	63

Markets Closed For Election Day

Because of the United States elections to-day, the New York, Chicago and all other American stock and commodity markets are closed to-day.

METAL MARKETS

London, Nov. 2.—Standard copper, spot, £57 17s. 6d; futures, £58 15s.

Electrolytic, spot, £66 10s; futures, £67.

Tin, spot, £297 7s 6d; futures, £293 17s 6d.

Lead, spot, £29 12s 6d; futures, £29 10s.

Zinc, spot and futures, £33 7s 6d.

CHICAGO GRAIN

INDEMNITIES FOR WEDNESDAY
(By R. P. Clark & Co. Limited)

Winnipeg

	Bids	Offers
Wheat—		
Dec.	137¼	140
May	141⅛	144¼

Liverpool Prices

Open: ¼ higher to ¼ lower; Dec., 11-9; March, 11-6; May, 10-5¾.

Close: ⅛ to ⅛ higher; Dec., 11-9¼; March, 11-9¼; May, 10-5¾.

CALGARY OILS
(By R. P. Clark & Co. Limited)

	Bid	Asked
Alberta Pacific Cons.	.15	..
Advance	..	.20
Alberta Associated	..	.12
British Dominion	.34	..
Cooper	..	.45
Dalhousie	1.15	1.17
Great West	.25	.30
Illinois Alberta	.40	.50
Highland	..	.25
McLeod	2.10	2.25
Midwest	.25	.30
McDougal Segur, new	.80	.90
McDougal Segur Ex.	.90	1.00
Royalite	20.00	21.00
United	.80	.90
Urban	..	.15
Vulcan	3.75	4.00

$15,000,000 Paper Mill Contract Is Awarded

Quebec, Nov. 2—The contract for the construction of the new pulp and paper mill of the Anglo-Canadian Pulp and Paper Company has been awarded to W. I. Bishop & Company Limited of Montreal at a price in the neighborhood of $15,000,000, it was learned to-day.

Proposes to Smelt Bolivian Tin Ore on Saguenay River

Ottawa, Nov. 2.—Application of interests headed by J. E. Dubuc, Liberal Member for Chicoutimi, who propose to build a smelting plant on the Saguenay River, for the imposition of a specific duty on tin in blocks entering Canada, was heard before the tariff advisory board last week.

Requests, however, by the Canadian Canners and Mount Royal Metal Company, Montreal, to be permitted thirty days in which to file briefs setting out their views as to the feasibility of smelting Bolivian ore in Canada, was granted by the board.

LUMBERMEN WATCH U.S. STRUGGLE ON HIGH TARIFF ISSUE

Industry Here Vitally Concerned Over To-day's Public Expression on Duties

Republican Efforts to Hit B.C. Shingle Trade by Tariff Recalled

To-day's Congressional election in the United States may have a vital bearing on the future of British Columbia's chief industry, lumbering. Lumber operators most closely in touch with the United States lumber market are watching events south of the international boundary with keen interest.

Always vitally concerned over the possibility of United States tariffs against British Columbia forest products, the lumber industry of this Province is waiting to see whether the Republican or Democratic Party comes out on top in the contest for the control of the Senate and the House of Representatives.

URGE SHINGLE DUTY

The Republican Party, led by President Coolidge, is the exponent of sky-high tariffs, and leading Republican Senators have long been advocating a high shingle tariff against British Columbia in the hope of protecting the Washington and Oregon shingle industry from Canadian competition in the great esatern and middle western markets.

With the Democratic Party basing its national campaign now and in the presidential contest of 1928 on the tariff issue, a victory for it in the present fight would be highly significant so far as the shingle tariff situation is concerned, B.C. lumbermen feel. The Democratic Party charges the Republicans with injuring agriculture through high tariffs and is out for a revision of the tariff downward. If it controlled Congress after to-day's contest the move for a shingle tariff, sponsored by leading Republicans, would collapse, it is thought.

MOVE WOULD GO ON

Should the Republicans win out to-day the agitation for measures to curb the movement of forest products from here to the United States would continue, it is believed. As the United States absorbs the largest part of British Columbia's shingle output and a goodly portion of its lumber production these matters affect all branches of this Province's greatest industry.

To-day's Mining Markets

VICTORIA STOCK EXCHANGE

	Bid	Asked
Mining—		
B.C. Silver	1.70	1.85
Dunwell Mines	1.05	1.19
Glacier Creek	.05	.06½
Gladstone	.28	.31
Goldsmith	..	.18
Gleaner	..	.50
Granby	30.00	33.00
Howe Sound	42.00	..
Independence Gold	.07	.08½
Indian Mines	.05	.06½
International Coal	.17	.19½
L. & L. Glacier	..	.12
Leadsmith	.09	.10
Lucky Jim	.15	.18
Marmot Metals	..	.10
Premier Gold	1.95	2.05
Richmond	.09	.11
Russell Creek	..	.40
Ruth Hope	.23	.27
Selkirks	..	.04
Silverado	.05	.30
Silver Crest	..	.12
Silversmith	.37	.40
Terminus	..	.11
Victoria	..	.10
Oil—		
B.C. Montana	.00¼	.00¾
Miscellaneous—		
B.C. Permanent Loan	102.00	108.00
B.C. Electric P. & L.	102.00	104.50
Local Curb Stocks—		
Coast Copper	..	6.00
Edmonton Brewery, com.	..	55.00
Malaspina	.13	.16

VANCOUVER STOCK MARKET
(By R. P. Clark & Co. Limited)

	Bid	Asked
Premier	1.99	2.01
B.C. Silver	1.77	1.85
Dunwell	1.18	1.19
Ruth Hope	.25	.27
Silversmith	.38	.38½
Gladstone	.29½	.30
Leadsmith	.08½	.09½
Richmond	.08¼	.09
Lucky Jim	.15½	.16¼
British Pete	.07¾	.08¼
Silver Crest	..	.08
International Coal	.17	..

SALES AT VANCOUVER

Vancouver, Nov. 2—Sales this morning on the Vancouver Stock Exchange: 1,000 L. and L. at 7; 220 Dunwell at 118, 100 at 119, 100 at 120; 1,000 Silver Crest at 7; 100 Premier at 199, 200 at 200; 500 Gladstone at 30; 300 Silversmith at 39; 800 Porter Idaho at 8; 800 Marmot at 8, 1,000 at 9; 2,000 Ruth Hope at 25.

Monday afternoon sales—1,000 Lucky Jim at .16; 1,000 Nat. Silver (G.S.) at .16; 250 B.C. Silver at 1.78; 100 Premier at 2.00; 2,000 Marmot at .08; 8,000 British Pete at .08, 3,000 at .08; 1,000 at .08; 200 Dunwell at 1.17, 200 at 1.18; 3,000 Leadsmith at .07; 1,000 Gladstone at .30; 1,000 Ind. at .08; 4,000 Surf at .02.

TORONTO MINES
(By R. P. Clark & Co. Limited)

	Bid	Asked
West Dome	23	23½
Dome	1000	1030
Goldale	31½	31½
Hunton	22½	23
Indian	5½	..
Kirkland Lake	73	..
Lakeshore	1400	1420
McIntyre	2400	2450
Moneta	13½	15
Noranda	1910	1925
Premier	130	135
Preston	7	7½
Teck Hughes	382	392
Tough Oakes	50	51
Vickers	36	37
Vipond	158	159
Wasapika	1	2
West Tree	2½	3
Night Hawk	4	5
Hollinger	1820	1830
Beaver	57	68
Capital	27	28
Castle	108	110
Crown Reserve	19	19½
Keeley	150	152
Lakeside	3	6
McKinley	9	10½
Mining Corpn.	280	..
Pipestone	574	580
Amulet	132	133
Baldwin	5	..
Clifton	3½	..

VANCOUVER GRAIN

Vancouver, Nov. 2—Closing wheat quotations: Spot—1 Nor., 144; 2 Nor., 138; 3 Nor. at 131; 4 wheat, 127; 5 wheat, 116; 6 wheat, 98; feed, 88; en route—1 Nor., 144; 2 Nor., 139; 3 Nor., 132; 4 wheat, 127; 5 wheat, 116; No. 6, 98; feed, 88; screenings, $9 per ton.

McCloy & Co.
AUCTIONEERS
Specialists in High Class Sales

Auction Thursday
At 1.30 p.m.
In Our Auction Halls,
Corner Pandora and Blanshard Sts.
Large Assortment of
Household Furniture and Miscellaneous Effects
LOT ALMOST NEW BEEHIVES, ETC.
On View Wednesday Afternoon

Victoria's Livestock Sale
Every Saturday at 11 a.m. at the City Market
Cows, Horses, Goats, Poultry, Etc.
Entries Taken up to Start of Sale
McCLOY & CO.
Market Auctioneers Phone 1431

WE HAVE MOVED
TO 611 FORT STREET
After over fourteen years in business at our old location.
Gillespie, Hart & Todd Ltd.
611 FORT STREET PHONE 2040 and 2140

Brompton Pulp & Paper Co. Ltd.
6% Bonds to mature Sept. 1st, 1946
PRICE: $99.75 and interest
We recommend this security for a long term investment.
R. P. CLARK & CO. LTD.
Central Building, Victoria, B.C. And at Vancouver, B.C.
Members: Chicago Board of Trade, B.C. Bond Dealers' Association, Victoria Stock Exchange, Calgary Stock Exchange, Winnipeg Grain Exchange
Phones 5609, 5601, 5602
Direct Private Wires to All the Leading Eastern Exchanges

WE ARE BROADCASTING
Investment suggestions; Prices of stocks from Montreal and New York Stock Exchanges; and grain from Winnipeg; between 8.00 and 8.30 a.m. (11.00-11.30 a.m. New York).
Our announcer is seated in a telephone booth directly facing our 40-foot blackboard, upon which is posted the continuous quotations received from the various markets of North America over our direct private wire.
You thus have the unique distinction of being the only radio audience in the world receiving quotations direct from the individual exchange, other broadcasting stations being situated away from the direct wires, thus necessitating the rehandling of the quotations, either by telephone or messenger.
Put on your Loud Speaker whilst enjoying your breakfast.
British Columbia Bond Corporation Ltd.
Investment Bankers. Established 1901
1200 Government St. Phones: 348, 349
H. E. BOORMAN, Managing Director

DEAL WITH R. G. CHRISTY & CO. LTD. VICTORIA B.C.
Your Money in Bonds Will Earn Twice as Much as in the Bank
May We Double Your Income For You?
R. G. CHRISTY & CO. LTD.
Phones 375, 376, Investment Bankers, Pemberton Bldg., Victoria, B.C.

REPUBLIC OF CHILE
6% Sinking Fund Gold Bonds Due April 1, 1960
PRICE: 92.25 and accrued interest Yielding 6.50%
Royal Financial Corporation Limited
H. W. MILLER, Manager 723 Fort Street, Phone 1349
Head Office, Vancouver, B.C. Also Edmonton, Alta.

Flotation Machinery Arrives at Dunwell

Stewart, B.C. Oct. 30 (By Mail.) — Flotation machinery for the Dunwell mill has arrived and is now at the mill, where everything is ready for its installation. Nearly all the balance of the machinery is on the way with the exception of that required for the new power plant. Hugo Stratford, formerly master mechanic at Premier, has arrived to take up his duties as master mechanic at Dunwell.

Very heavy rock work has been encountered in the excavation for the new hydro power plant. This work is now about complete, however. All the towers for the tram have been erected, the lower terminal completed, and the tram-head building is nearing completion. The cable is being strung as rapidly as possible and is now nearly half up.

Conditions in the mine are very good. The raises and chutes for ore extraction are nearly all completed through from the No. 4 level to the surface, a distance in elevation, on the dip, of some 750 feet. In the course of this work some of the ore encountered between levels exceeded expectations. All the outside work is now completed, and a year's run of ore is ready for treatment by the mill. Lloyd C. White of the firm of Birsh, Hearshey & White, who have planned the mill and are superintending its construction, has arrived and will spend some time at the mine.

SILVER

London, Nov. 2.—Bar silver, 24 15-16d per ounce. Money, 4½ per cent. Discount rates: Short bills and three months' bills, 4¾ to 4 15-16 per cent.

CROSSWORD PUZZLE ANSWER

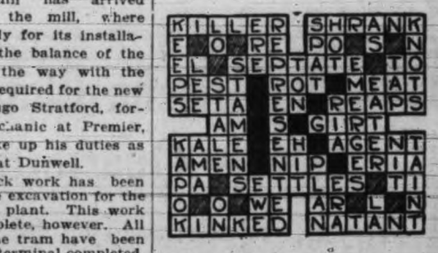

THE CORPORATION OF THE DISTRICT OF SAANICH
Applications for the position of Electrical Inspector will be received by the undersigned up to noon of November 10. For full particulars apply
R. R. F. SEWELL, C.M.C.
Royal Oak P.O.

FOR SALE
S.E. Parts Lots 8 and 9, N.W. corner Rock and Bay; Lot 1 of Block 11, Plan 2637; Lot 10 of Block 11, Plan 2637.
For further particulars apply to
M. KIRKPATRICK-CROCKETT,
City Land Commissioner.
City Hall, Victoria, B.C., Nov. 1, 1926.

MAYNARD & SONS
AUCTIONEERS
Auction Sales in Our Rooms, Wednesdays and Fridays
Instructed by the owners, we will sell at Salesrooms, 727-733 Pandora Avenue,
To-morrow, 1.30 p.m.
Well Kept
Household Furniture and Furnishings
Including:
2 large Leather Uph. Arm Chairs and Rockers, Uph. Settee, Oak Morris Chairs. Drop-head Singer Sewing Machine, Overmantels, Reed Arm Chairs, good Wilton and other Carpets, very good Dining Table with Chairs to match in Golden and Mission Oak, Buffets, Sideboards, 4 Tube Radiola with Loud Speaker, 4 Radio with Batteries, National Cash Register, Records, Etc., very good All-Brass and White Enamel Beds, Springs and Mattresses, Dressrs, Camp Cots, Toilet Ware, Bedroom Tables, Chairs and Rockers. Wardrobes, Buggies, Go-carts, Heaters and Parlor Stoves, very good Monarch and other Steel Ranges, Gas Ranges, almost new Kitchen Hoosier Cabinet, K. Cupboards, K. Tables, K. Chairs, Cooking Utensils, Jam Jars, Crockery and Glassware, Tools, Scales, Wheelbarrow, Oil Stoves, Wash. Machines, Gar. Tools, Hose, Etc.
Also at 11 o'Clock in Our Stockyard usual sale of Poultry, Vegetables, Apples, Etc.
MAYNARD & SONS
Auctioneers Phone 837

MAYNARD & SONS
Instructed by Mrs. Hill, we will sell at her residence, 194 Gorge Road (West), corner of Donald Street, on
Thursday, 1.30 p.m.
all her well-kept
Household Furniture and Effects
Including
PARLOR—Small Chesterfield with Arm Chair to match, large Oak Frame Couch, uph. in leather; Mah. Arm Chair, Reed Arm Chairs, Cushions, Reed Jard. Stand, Mah. Cr. Table, Mtd. Deer Head, Pictures, Curtains, Wilton Carpet and Rugs.
DEN—Large Arm Chair uph. in leather, large Arm Rocker uph. in leather, Folding Card Table, Clock, Pictures, Carpet, etc.
DINING-ROOM—Fumed Oak Dining Table, with 6 Leather-seated Dining Chairs to match, Dinner Service, China and Glassware, Ornaments, Carpet, etc.
BEDROOMS—Two All Brass Beds, Springs and Felt Mattresses, 2 large Oak Dressers, Feather Bed, Folding Bed, Gumwood Dresser, Congoleum Art Square, Carpets, Pillows, Bedroom Tables, Chairs, Rockers, etc.
KITCHEN AND BASEMENT—Six-hole Majestic Steel Range, Oil Stove and Oven, K. Chairs, Cooking Utensils, Jam Jars, Crockery, Wheelbarrow, Hose, Garden Tools, Wringer, etc.
Take Gorge Bus to Donald Street.
This furniture will be on view Thursday from 10 o'clock.
MAYNARD & SONS
Auctioneers Phone 837

A SERIAL STORY

"The Unwilling Adventuress"

By MILDRED BARBOUR

CHAPTER XLV

It is a well-known fact that the cleverest people overstep themselves frequently.

So it happened with Camilla.

After having delivered her subtle warning to Doris that Hartley was her property—just in case Doris had ever had any intention of poaching—Camilla, not quite content, rang up Hartley himself and cleverly managed to get herself invited to dine with him.

Over the cocktails, she remarked carelessly:

"Oh, by the way, I dropped in on Doris this afternoon and found her regaling a Russian with tea and cakes. But before I left, a most fascinating Italian count arrived and I'm positive he's the favored suitor. After all, it's the luckiest chance for her. If she ever gets to be an opera star, having a titled husband will prove a decided puff. And Doris does lean frightfully to the theatrical in her private life, you know.''

To her discomfiture, Hartley took her information in quite the wrong way. He looked positively ferocious and as soon as the elaborate dinner was finished, he excused himself—or rather, he went away with a very inadequate excuse.

He had determined, in the face of Camilla's information, to let no grass grow under his feet until he had ascertained all there was to know about the Count Romeo da Silva.

His efforts ,necessarily discreet, met with but little success. Beyond learning that the count was rather a well-known man about town, apparently being all that he purported to be, which was rather vague—Hartley discovered little that he didn't already know. But he did find out that the gentleman in question had rather an unsavory reputation on the boulevards. All of which Hartley had long suspected, but now knew for a fact.

But what to do with his information now that he had it? Plainly, he couldn't go to Doris and tell her that her acquaintance with the count was endangering her own reputation.

Not only was he himself scarcely tolerated by her, but past performances proved him rather a dog in the manger. Had he himself shown extreme concern for her reputation when Fate had thrust them together on the Arcadia and in Cannes?

Circumstances had proved to him that Doris was well able to look after herself, even if the count should prove a blackguard. As long as the count's attitude publicly remained one of admirer only, there was nothing to be done about it, Hartley supposed. But at least, after Camilla's hint, he would be on his guard. That at least kept him in Paris when, his common sense warned him, it would have been wisest to put the whole of Europe, if not the ocean, between him and Camilla's determination to ensnare him.

For it had reached that. He knew now that he was fleeing as hard and fast as a decent chap could, but the relentless pursuit was beginning to wear him down.

As for Camilla, she retired to her apartment after Hartley had left her, and sulked and cogitated throughout the rest of the evening.

She believed that Hartley was her last chance. Camilla, safely married and disposed to piquant flirtation, was one thing to idle, adventurous young men with nothing better to do than pay court to an older, charming and wealthy woman. But Camilla widowed, even though rather rich, was quite another consideration. Without the alluring and reassuring haze of safe matrimony, she was a predatory creature again, a woman against whom young men must be on their guard. A woman, married, can accept faint lines and shadows, harbingers of age, with equanimity. But a woman, once more in the matrimonial lists, must take account of such things and measure her chances well.

Camilla, having no mind to remain unmarried, knew that young Hartley was her best bet. He was handsome, charming, inordinately wealthy—in short a brilliant match for a woman approaching middle age. Moreover, she loved him after her fashion. At least, she had fallen more in love with him than with any other man she had ever known. If she really had eloped with him during his infatuation, she would probably soon have ceased to care. But his resistance, at the present time, fanned her determination. Also she was at the age when she wanted young love desperately, as a reassurance against her fading charms.

And she intended to have it!

Doris meanwhile, went her way blithely, busy with her voice lessons, her social affairs, receiving flattering court from many admirers, adding to her little collection of treasures in the ebony box. Her sky was blue and untroubled, except for the event which cast its shadows before—the event drawing ever nearer—her operatic debut and the end of her dream of love in a cottage with geraniums in the window, a cat on the hearth, and children.

The early Winter had set in—a warm, murky, unseasonable Winter—when the poet, Ivan, intercepted Doris one afternoon on her way home from her voice lesson and drew her into a grubby little cafe for tea.

Once cosily established in a corner of the almost deserted place, he proceeded in a few sentences to destroy Doris' placid contentment.

XLVI

It was a trifle early for the tea hour and the little cafe was dimly lit. The bleak, grey mist of the Winter afternoon pressed against the rather grimy window panes. Doris and the poet had their tea in a deserted corner—or rather, Doris did. She had prepared a cup for him and had selected the daintiest morsel from a tray of French pastries for his delectation, but he pushed it aside untasted.

His melancholy eyes started somberly into space and his pale, thin fingers twitched. He was quite evidently laboring under some terrific emption, but Doris, who had grown accustomed to his alternating fits of gloom and bursts of excitement, put it down to the poetic temperament and went on calmly with her tea.

She was just thinking that the beverage had brewed too long and was wishing she could give the cafe cook a hint or two about the art of making tea, when Ivan leaned suddenly across the little marble-topped table and burst out:

"My adored one—you who are the light and the soul of my existence—I love you!"

Doris stopped with a morsel of cake poised half way to her pink mouth.

The Russian's eyes were burning now. His whole face was transfigured with a curious ecstacy.

"You are the meaning, the promise of life to me. You shall be the fulfillment. My heart is like a wind harp. Every glance of your beloved eyes, every gesture of your beautiful hands, your slightest word, the sound of your lightest footsteps plays upon it, weaves from it a divine melody. You are my inspiration for everything great and beautiful that I shall accomplish. You are my sole reason for living."

Doris fumbled for a phrase to stem his tide of eloquence. She didn't want Ivan making love to her. She had no vain desire for conquest. She was genuinely fond of him as a friend. She didn't want to hurt him.

"You mustn't say such things to me," she protested gravely. "I want you to like me, to be my friend. But—that's all."

To be continued

DOCTOR ADVISED OPERATION FOR MRS. PENN

She Escaped It by Taking Lydia E. Pinkham's Vegetable Compound

Windsor, Ont.—"After the birth of my first baby I was very much rundown in health and the doctor said I must have an operation as I was suffering from a displacement. A friend wanted me to try your medicine—Lydia E. Pinkham's Vegetable Compound—and I took it steadily for a year. During this time I was carrying my second baby and I felt real well all the time and did not have a hard confinement. I feel sure the Vegetable Compound did me a lot of good, and all my people do, too. One sister in Leamington, Ontario, takes it, and both sisters praise it as a good medicine. I am more than pleased with the result."—Mrs. W. PENN, Windsor, Ontario.

Mrs. Corbin Relieved from Pain

Stewiacke, N. S.—"I had pains across my back and in my side for two years after my first baby was born. My mother had taken Lydia E. Pinkham's Vegetable Compound and I read about it in the papers, so I tried it and the pains all left me. I have a family of three children now, and the medicine helped me during the months before they were born. I recommend it to my friends."—Mrs. CARY W. CORBIN, Main Street, Stewiacke, Nova Scotia. C

(Advt.)

BEDTIME STORY

Uncle Wiggily and Bunty's Numbers

Copyright, 1926, by McClure Newspaper Syndicate

(By Howard R. Garis)

"Thanksgiving," said Nurse Jane Fuzzy Wuzzy in the hollow stump bungalow one morning, "Thanksgiving will be here almost before we know it, and I ought to be getting ready for it."

"In what way?" asked Uncle Wiggily, while his forty-leven little bunny boys and girls began to shout: "Hurray! Hurrah! Hurroo!"

"In the way of cranberries," spoke the muskrat lady housekeeper. "It will be Thanksgiving in about three weeks, and I like to have my cranberries, for sauce, in the bungalow ahead of time."

"I'll get them for you," offered Uncle Wiggily.

"And we'll come with you, Paw!" said Jingle and Jangle and Tingle and Tangle, to say nothing of the other forty-leven little bunny boys and girls. "We'll come with you after cranberries!"

"Oh, no, my dears!" said Uncle Wiggily, twinkling his pink nose backward. "You must go to school. Is that why you are hurraying and hurrahing and hurrooing a while ago—thinking you were going after cranberries with me? If it was I am sorry, but——"

"Oh, no, Daddicums," said Baby Bunty, for she called Mr. Longears that pet name, though, really, he was only her uncle. "We were saying hurray because Thanksgiving is so near Christmas, and Christmas is so wonderful!"

"Perfectly wonderful!" joyfully cried all the other bunnies, and Uncle Wiggily laughed and sent them on to the Hollow Stump School, where the Lady Mouse Teacher would hear their lessons.

"You think about Christmas," said Mr. Longears, "and I will go get Nurse Jane's Cranberries."

When his little girls and boys were safely out of the way, Uncle Wiggily hopped to the store, where he bought a large bag of the dark red berries which are always seen around Thanksgiving time. And then the bunny gentleman said—

"I think I will hop home by way of the Hollow Stump School and see how the Lady Mouse is teaching the children." But when Mr. Longears reached the school he knew, right away, there was trouble. For as he hopped in to sit on the teacher's platform, he heard Miss Mouse ask Baby Bunty this question—

"If you had two apples, Bunty, and Nurse Fuzzy Wuzzy had two more, what would that make?"

"If you please, Teacher," answered Bunty with a cute little laugh, "it would make an apple pie. For I would give two apples to Nurse Jane, and with her two it would make a lovely pie! Now do I go up to the head of the class, Miss Mouse?"

"Not yet, Bunty, my dear," answered the teacher, while the other boys and girls tried not to laugh. "You don't seem to know your numbers. Let me try again. Now if you had three oranges and Uncle Wiggily had two oranges, what would that make?" and Miss Mouse nodded to the rabbit gentleman who was sitting in her chair.

"Let me see," said Bunty slowly, counting on her dress buttons, "if I had three oranges and Uncle Wiggily had two oranges—why—that would make a peach short cake! Oh, isn't number work jolly?" and she laughed in glee.

"No, no, Bunty!" squeaked Miss Mouse. "Three oranges and two more oranges wouldn't make a peach short cake, even if you don't know your numbers. How could any one make a peach shortcake out of oranges?"

"Oh, you'd be surprised at what Nurse Jane can make!" laughed Bunty. "She made a cottage pudding the other day, and there wasn't a single cottage in it! Oh, she's wonderful!"

"Oh, dear!" sighed Miss Mouse. "Bunty will never know her numbers."

"Let me try," said Uncle Wiggily, "so he took some cranberries out of the bag and put seven of them on one side of the desk and three on the other side. "Now, Bunty," he asked, "what do seven cranberries and three cranberries make?"

"Why they make!" suddenly cried the little orphan girl, "they make ten hard things to throw at the Fuzzy Fox!" And as the bad chap just then tried to jump in the open door Bunty threw the ten hard cranberries at him, hitting the Fox on the nose kerbunko-chunk!

"Oh, I'm shot with red bullets!" howled the bad chap, and away he ran and every one said Bunty was very brave. And that is how she learned that seven and three make ten. So if the gold fish will knit some stockings to keep warm the legs of the chair, I'll tell you next about Uncle Wiggily and the green leaf.

EARTHQUAKES SHAKE MANILA

Manila Nov. 2.—Two earthquakes in quick succession shook Manila today. No damage was reported, but many persons rushed from buildings, which swayer perceptibly.

OUR BOARDING HOUSE

SCHOOL DAYS

By Dwig

ELLA CINDERS—The Whole Town's Talking

—By BILL CONSELMAN AND CHARLIE PLUMB

BRINGING UP FATHER

—By GEORGE McMANUS

BOOTS AND HER BUDDIES

Ain't It Awful?

—By MARTIN

TIMES CLASSIFIED ADVTS. BRING SURE RESULTS. PHONE 1090

Victoria Daily Times

Advertising Phone No. 1090

RATES FOR CLASSIFIED ADVERTISING

Situations Vacant, Situations Wanted, To Rent, Articles for Sale, Lost or Found, etc., 1½c per word per insertion. Contract rates on application.

No advertisement for less than 25c. Minimum, 10 words.

In computing the number of words in an advertisement, estimate groups of three or less figures as one word. Dollar marks and all abbreviations count as one word.

Advertisers who so desire may have replies addressed to a box at The Times Office and forwarded to their private address. A charge of 10c is made for this service.

Birth Notices, $1.00 per insertion. Marriage, Card of Thanks and In Memoriam, $1.50 per insertion. Death and Funeral Notices, $1.50 for one insertion, $2.50 for two insertions.

BOX REPLIES AVAILABLE

Letters addressed to the following boxes are available at The Times Office on presentation of box tickets. Maximum results are obtained by advertisers who follow up replies promptly.

1040, 1049, 1469, 1569, 1574, 1666, 1693, 3769, 6731, 6921, 6993, 7184, 7201, 7228.

Births, Marriages, Deaths

BORN

McFADDEN—To Mr. and Mrs. W. A. McFadden (nee Lilian Manifold), a daughter, at St. Joseph's Hospital, Oct. 31, 1926.

NORRIS—To Mr. and Mrs. G. E. Norris, at the Jubilee Hospital, November 1, a daughter.

DIED

CLIFF—On October 31, 1926, Charles E. Cliff of 1729 Hampshire Road, Oak Bay, aged 72 years; born at Kingston, Ontario. He is survived by his widow, also two sons, F. T. and R. L. Cliff, and six grandchildren, three brothers and one sister.

The funeral will take place from the residence as above on Wednesday, November 3, at 10 o'clock, and proceeding to Royal Oak Burial Park, where interment will take place.

JEANNERET—On November 1, 1926, at the residence, 1526 Richmond Road, Isabel, beloved wife of George Frederick Jeanneret.

The remains are reposing at Hayward's B.C. Funeral Chapel, from whence the funeral will take place on Wednesday at 1.45 p.m., proceeding to St. Barnabas Church, where service will be conducted at 2 o'clock by the Rev. N. E. Smith. Interment will be made in Royal Oak Burial Park.

WHITE—On October 30, 1926, Stephen White of Cobble Hill, B.C., and late of Victoria, aged 68 years; born in Brockville, Ont. He is survived by his widow, also three grandchildren in Spokane and a nephew and niece in Idaho.

The funeral will take place from Hayward's B.C. Funeral Co. on Wednesday at 8.50 a.m., proceeding to St. Andrew's Cathedral, where service will be held at 9 o'clock. Interment in Ross Bay Cemetery.

CARD OF THANKS

Captain William Schade and family desire to express their deepest gratitude to the many friends for the kind words of condolence and for the many beautiful flowers sent during their recent sad bereavement in the loss of a loving wife, mother and sister.

FUNERAL DIRECTORS

SANDS FUNERAL CO
1612 Quadra Street
Office Phone 2306. Res. 6925

B.C. FUNERAL CO. LTD.
(Hayward's). Est. 1867
734 Broughton Street
Calls Attended to at All Hours
Moderate Charges. Lady Attendant.
Embalming for Shipment a Specialty.
Phones 2235, 2236, 2237, 1773R.

McCALL BROS.
(Late of Calgary, Alberta)
We render a sympathetic service midst floral surroundings
Office and Chapel, Corner Johnson and Vancouver Streets. Phone 362.

THOMSON'S FUNERAL HOME
1625 Quadra Street
Phone 498 Night and Day

S. J. CURRY & SON
Funeral Directors. Licensed Embalmers
950 Quadra St. Phone 960

MONUMENTAL WORKS

STEWART'S MONUMENTAL WORKS LIMITED. Office and yard, corner May and Eberts Streets, near Cemetery. Phone 4817.

COMING EVENTS

DIGGONISM—"He who sows thorns will never reap grapes." Diggon's, printers, stationers and engravers, 1210 Government Street. Christmas cards, gifts. Buy from Diggon's—you may win the Orthophonic. 8

ALEXANDRA HALL—Regular Saturday evening dance, 8.45 to 11.45. Hunt's "Victorians." Prizes. 7932-4-106

A BIG hard time dance will be held in the large A.O.F. Social Hall, Tuesday, Oct. 26. All the latest music and good prizes. tf

C.P.R. Social Club dance, Saturday evening, Empress Hotel Ballroom. 8.30-11.30. Pitt's orchestra. 7929-5-105

DANCE — Marigold Hall, Wednesday evening, November 3, from 8.30 to 12.30. Ray Kinloch's orchestra. Admission 50 cents. 4091-2-103

ESQUIMALT Scottish Daughters will hold a dance and card party at Rex Theatre, on Friday, November 5, at 8.30 p.m. Ozard's orchestra. Admission 35c. 7931-3-105

GUY FAWKES dance, Foresters' Hall, Friday, Nov. 5. Novelty dances. Jack Pullen's 4-piece orchestra. 8.30 to 11.30 p.m. Admission 50c. 7889-6-106

LAKE HILL Community Centre, dance, Wednesday, Nov. 3, 9 p.m. Farey's orchestra. Refreshments. Admission 50c. 7901-3-104

T. Martin fix it. Turn in your old watch and old gold on a new watch. Martin, 608 Fort Street. tf

COMING EVENTS (Continued)

LOOK—A big dance, Tuesday, Nov. 2, A.O.F. Hall. Lots of fun and spot prizes. 8.30 to 11.30. Gents 50c, ladies 25c. Five-piece orchestra and all the latest music. 7843-3-103

MARSH'S Stage for Duncan and way points on Island Highway, leaves the Dominion Hotel every evening at 6. tf

MILITARY five hundred, A.O.F. Hall, Monday, Nov. 8, 8 p.m. Fourteen good prizes. Tables reserved if desired. Phone 7964R. 7936-1-103

MILITARY five hundred to-night, Tuesday, 8.30, 1239 Government Street. Good prizes. 7934-1-103

MILITARY five hundred, Wednesday, Nov. 3, 9 p.m., A.O.F. Hall, Cormorant Street, auspices Court Victoria. Fourteen good prizes. Admission 25c. Reserve tables. Phone 7063L. 4095-3-104

PITT'S orchestra will play at Hamsterley Lakeside every Saturday at 9 p.m. tf

RUMMAGE sale, Wednesday morning, 10 o'clock, under the Ritz Hotel. 4103-1-103

ST. PAUL'S Garrison Church House, Esquimalt, whist drive on Wednesday, Nov. 3, 8 p.m. sharp. Good prizes. Refreshments. Handsome silver tea service given for highest score for the season. 4104-2-104

TO RENT—Douglas Hall, 1414 Douglas Street. Meetings and recitals. Phone 6726. 4027-26-123

HELP WANTED—MALE

AUTOMOBILE salesman wanted; only experienced men need apply. Box 7905, Times. 7905-3-104

BRIGHT boy wanted. Apply Imperial Optical Co., 317 Pemberton Bldg. 4094-1-103

EVENING classes, Tuesday and Friday evenings, beginning September 21. Commercial, stenography, civil service, secretarial, wireless, collegiate and preparatory courses. Phone 28. Sprott-Shaw School. tf

IF you want a carpenter phone Sec. of Local Union, 917. tf

MAKE MONEY AT HOME—Men and women can earn $1 to $2 an hour in spare time writing showcards. No canvassing or soliciting. We instruct you and supply you with work. Write to-day. The Menhenitt Company Limited, 76 Dominion Building, Toronto. tf

WINTERBURN'S School for Engineers—Marine, stationary, int-combustion. 221 Central Building, Victoria. tf

HELP WANTED—FEMALE

EVENING classes, Tuesday and Friday evenings, beginning September 21. Commercial, stenography, civil service, secretarial, wireless, collegiate and preparatory courses. Phone 28. Sprott-Shaw School. tf

EVENING Classes—Shorthand, typewriting. New Era School, Hibben-Bone Block. Phone 2892. 4035-26-123

MARCELLING and curling done in your own home and mine. Phone 6803R2 before 9 and after 4 p.m. 7465-26-103

WANTED—Capable general. Phone 2630L. 7918-2-103

WANTED—Japanese woman for housework, live in. Apply between 10 and 11 a.m., 108 Douglas Street. 7886-3-103

WOMAN to do housework and help with small children, sleep in, $20. Phone 2767L. 7885-3-103

SITUATIONS WANTED—MALE

RELIABLE furnace and handy man, living upper St. Charles Street; references. Phone 6521. 7903-6-107

SITUATIONS VACANT

A $5 PRIVATE Christmas greeting card sample book free; representatives making ten dollars daily; experience or capital unnecessary. Bradley-Garretson, Brantford, Ont. forn-24-103

BUSINESS CHANCES

A SPLENDID BUSINESS OPPORTUNITY. MODERN STORE AND WELL EQUIPPED GARAGE

THE whole thing is available as a going concern. Both store and the garage are doing big business. Situated on main highway less than 7 miles from Victoria.

Good reasons for selling

For further particulars apply to

B.C. LAND & INVESTMENT AGENCY LIMITED

922 Government St. Phone 125

10% NET

WE have been instructed to obtain a purchaser for an apartment block on a 10% net basis. This is after making full deductions for all usual charges, vacancies allowance, management and collections fees. The building is very substantially built and is in excellent shape throughout. The location is ideal and the business enjoys a steady and lucrative trade.

ALFRED CARMICHAEL & CO. LIMITED

Fort at Broad Phone 5500

FOR SALE—MISCELLANEOUS

ALL makes phonographs and sewing machines repaired. 718 Yates. tf

A GENTLEMAN'S dress suit, size 36 to 40. Phone 5035. 4092-3-105

A FRESH supply of fish and rabbits daily. We specialize in preparing fish for Invalids. Ankey's Fish Market, 624 Yates. Phone 2619.

A BARGAIN — Modern Encyclopaedia, ten volumes; late edition, as good as new; cost $67; price for cash $25. Would make a splendid gift for your boy or girl, or for your home. Call at 24 Winch Bldg., City. tf

BLACK soil, $4 per load, clay for filling; also radio poles. Phone 3334. tf

DRAGSAW (Wee MacGregor), complete and in fine order. Will take $90 cash. W. Brown, Colquitz P.O., Saanich. 4094-1-103

FOR SALE—Gregg Shorthand; Gregg Speed Studies and a number of Business Course books, including bookkeeping; cheap. Phone 2487Y after 6 p.m. xtf

FOUR USED RANGE BARGAINS at B.C. Hardware, 718 Fort Street. tf

GOOD cooking apples, not windfalls, $1.25 per sack at farm. Bring sacks. Patronize local products. Tanner Bros., phone 35, Keating. 4099-6-108

GENTLEMEN'S discarded clothing bought. Best prices paid. We call. Shaw & Co., 736 Fort St. Phone 401.

HEINTZMAN player-piano, 88-note, beautiful instrument, perfect condition. Phone 7745R. 7937-2-104

IF boiler, coil or waterfront leaks, phone 2162 or 1628 for prompt attention. Carter's Stove Store, 822 Fort Street. tf

IF YOU DO NOT SEE what you are looking for advertised here, why not advertise your wants? Someone amongst the thousands of readers will most likely have just what you are looking for and be glad to sell at a reasonable price. tf

JUST arrived, genuine Alaska sealskins, London dressed, dyed. Phone 1209L. 1977-26-119

KNABE baby grand, splendid tone and condition; sacrifice price for quick sale. For appointment phone 6643R. 7935-1-103

MALLEABLE AND STEEL RANGES, $2 per week. Phone 4629. 715 Pandora Street. tf

NORDHEIMER upright piano for sale; excellent condition. Phone 2691R. 7932-tf

RELIABLE mailing lists of Victoria and Vancouver Island homes, business men, auto owners, etc.; also complete lists of professional men, retailers, wholesalers and manufacturers throughout Canada. Postage refunded on undelivered mail matter. Newton Advertising Agency, established 1908, Suite 24, Winch Bldg. Phone 1915. dtf-18

SINGER sewing machine specials, only $18. 718 Yates. tf

STOVES and ranges; reduced prices. We install. Southall, 752 Fort. Phone 4239. 7779-26-120

SEE our bargain in good, clean carpets and rugs, all sizes and prices. Carpeteria Co., 749 Fort Street. Phone 1455. tf

WHITE sewing machine snap, $15. 718 Yates. tf

EDUCATIONAL

SPROTT-SHAW SCHOOL—Pupils now enrolling. Phone 28 for prospectus.

SHORTHAND School, 1051 Gov't. Commercial subjects. Successful graduates our recommendation. Tel. 374. E. A. MacMillan. 68

DANCING

VICTORIA Studio of Dancing. Stocker Building. Miss Farrington. Phone 2110, after 5 p.m. tf

MUSIC

HENRY McCLEARY, A.T.C.L. teacher's diploma. Piano, singing, theory of music. Studio, Mahon Bldg. Phone 5463L. 4102-26-129

UKULELE, BANJUKE AND PIANO—Accompaniments, popular music; $2 monthly. Box 7649, Times. 7649-26-113

PIANO

MISS MOORE, L.A.B., teacher of piano, Myer's Method, Toronto Conservatory, produces great rapidity. 1742 Fort. 7996L. tf

DRESSMAKING

AN experienced dressmaker, plain or fancy. Phone 6613L. 7785-26-121

BLOUSES, lingerie, dresses, alteration, by fully experienced operator, formerly with Lingerie Shop. Miss Keeble, 702 B.C. Permanent Loan Bldg. 7632-26-114

PERSONAL

FOR COLDS, take Kershaw's loganberry juice hot. A drink for all occasions. tf

MARCELLING and haircutting done in your own home. Phone 7839L. 7895-26-126

WHY NOT CAREY'S? Indo Ceylon tea at 50c, 55c, 60c; 3 lbs. delivered anywhere. Phone 2052. 7574-26-109

WHEN you have tried everything under the sun—for destroying superfluous hair—consult Miss Hanman, 22 Winch Building, but do not delay until too late. 4005-26-121

THE GUMPS—LOOK FOR THE SILVER LINING

Reg. U. S. Pat. Off.; Copyright, 1926, by The Chicago Tribune.

AUTOMOBILES

OUR USED CAR VALUES ARE REMARKABLE. YOU WILL BE REPAID BY INVESTIGATING THEM

A Few Examples

CHALMERS Touring; ready to go ... $175
DODGE Touring; real good ... 245
FORD Ton Truck; late model, like new 275
FORD Light Delivery; ready to go ... 50
FORD Bug; requires fixing up ... 20
FORD Racer; cost $1,200 new ... 150
FORD Touring; late model, extra tire 250
OVERLAND Four Coupe ... 200

A. W. CARTER
615 Courtney Street

GUARANTEED USED CARS

1926 FORD Touring, in first-class mechanical order. Tires, upholstery and paint in good condition. Shock absorbers, windshield cleaner and spare tire. A real good buy at ... $235

1922 FORD Coupe, in good mechanical order. Five new balloon tires, automatic windshield cleaner. Upholstery and paint in good condition. Good buy ... $250

Other good buys in stock.
Easy terms if desired
DINSMORE BROS.
845 Yates Street Phone 144

USED CARS OF MERIT

CADILLAC ROADSTER
$385

In splendid mechanical condition. Would make a good service car.

1921 CADILLAC BROUGHAM

This car is in the best of shape and cost new $5,000. Has been very little use and is a real buy at

$1985

THOMAS PLIMLEY LIMITED
Broughton St. Phone 697 Victoria, B.C.

LOOK THESE OVER

1924 FORD Touring ... $325
1921 FORD Touring ... $195
1918 FORD Touring ... $145
1922 FORD Coupe ... $325
1925 FORD Ton Truck ... $450
1920 MITCHELL Touring ... $325
1919 NASH Touring ... $275
1917 McLAUGHLIN Touring ... $250
1913 WILLYS-KNIGHT ... $350
1921 OVERLAND Four ... $275

These Cars Are All Excellent Value
McRAE-MELDRAM MOTORS LIMITED
953 Yates Street Phone 1493

Oakland and Pontiac

ADDRESSING and mailing circulars to car owners. We have names and addresses of Victoria and Vancouver Island auto owners. Newton Advertising Agency, Suite 24, Winch Bldg. Phone 1915. dtf-18

AUTOMOBILES (Continued)

WE WANT
USED CARS
To Take in Trade on the New
OLDSMOBILES

Our used car stock is getting low. Now is your chance to trade your old car in on a new

OLDSMOBILE

The car to buy with confidence and own with pride

Come in or phone for a demonstration

THE NEW OLDSMOBILE SIX COACH, equipped with spare tire and bumper, is ... **$1459**

MASTERS MOTOR CO. LIMITED
915 Yates Street Phone 372

RELIABLE USED CARS
All Cars Over $250 Carry Our Guarantee

PAIGE Sedan, 1926 model, fully equipped, only slightly used ... **$2250**
REO Sedan, in beautiful condition ... **$1800**
JEWETT De Luxe Touring, 1925 model ... **$1450**
CHRYSLER Touring, 1926 model ... **$1075**
ESSEX Coach, 1924 model ... **$975**
McLAUGHLIN 4-Door Sedan, 1924 model, like new ... **$1250**
DURANT Touring, 1924 model ... **$675**
CHEVROLETS and FORDS up from ... **$50**

Inquire about our easy payment plan.
EVE BROS. LIMITED
Fort at Quadra

BUICK, 1923 model, 5-passenger ... $ 950
CADILLAC, model 59, glass enclosure ... 1,250
CADILLAC, model 57, speedster ... 900
HUDSON Sedan, late model ... 950
HUDSON Speedster, overhauled ... 750
STUDEBAKER Special Six, new paint, etc. ... 650
CADILLAC, model 55, 7-passenger ... 650

PARTS PARTS PARTS
For Cadillac 8, Buick, Hudson Super, Dodge, Red Speed Wagon, Big 6 Studebaker, Nash, Dort, Hupp., Maxwell, Overland, B.G. Chev., and a thousand others.
PACIFIC AUTO WRECKING CO.
941 View Street Phone 3336
ASK FOR MR. JUNKIN

NOVEMBER SALE

1925 DODGE Special Sedan ... $1,000
1925 DODGE Special Touring, glass enclosure ... 900
1924 DODGE Touring, disc wheels ... 750
1923 DODGE Coupe ... 700
1923 DODGE Roadster ... 500
1921 DODGE Touring ... 600
1922 DODGE Touring ... 575

A. E. HUMPHRIES MOTORS LIMITED
Phone 479 925 Yates Street

I WANT cars and trucks for wrecking. Best prices paid. Also parts for sale. W. Frank Cameron Co., 949 View Street. Phone 1585.

AUTOMOBILES (Continued)

JAMESON MOTORS LIMITED
RED TAG
GUARANTEED USED CARS ARE BETTER

EVERY car listed below is the best buy we ever offered under our Red Tag Guarantee, which means each car has been thoroughly overhauled by our own mechanical staff, therefore carries the same protection as that of a new car. Also 5,000 MILES guarantee on tires within one year and 12 months on battery. Come in and inspect our closed and open cars in our stock at present.

McLAUGHLIN Master Six Touring (Red Tag), 1924 model, four-wheel brakes and fully equipped, for ... **$1195**

DURANT De Luxe Sedan (Red Tag), only run 2,000 miles, looks and runs like new, 5 new tires. Best buy in city for ... **$800**

FORD Two-door Sedan (Red Tag), like new, balloon tires, 1925 model ... **$520**

FORD Two-door Sedan (Red Tag), balloon tires, front and rear bumpers, spare tire and separate tool box, for ... **$475**

CHEVROLET 490 Touring, 1922 model, good top and newly painted ... **$175**

OVERLAND Small Four Touring ... **$95**

OVERLAND Model 90 Touring, in first-class condition, for ... **$165**

JAMESON MOTORS LIMITED
746 Broughton Street Phone 2246

NOVEMBER GUARANTEED USED CAR SALE NOW ON

CONDITION, APPEARANCE, PRICE CANNOT BE EQUALLED

TERMS TRADES

SEE OUR SELECTION AND PRICES AT

831 YATES ST. 831 YATES ST.

PHONE 4900

NATIONAL MOTOR CO. LIMITED

OVERLAND 4, in good running condition, just been overhauled, top and upholstery in splendid shape, 5 tires; Price $275. Phone 3934L. tf

ALL USED CAR PRICES DRASTICALLY REDUCED DURING SPECIAL CLEARANCE SALE

LOWER PRICES AND TERMS TO SUIT EVERYONE

BEGG MOTOR CO. LIMITED
Yates and Quadra Streets

FORD TUDAR SEDAN, overhauled ... **$295**
FORD TOURING car, a real snap ... **$190**

NATIONAL MOTOR CO. LIMITED
931 Yates St. Phone 4500 Victoria, B.C.

FOR SALE—Ford Coupe, 1924, in splendid condition, $450. Phone 5067R. 4053-3-103

FOR SALE—A Chevrolet Roadster, price $90. Phone after 7 p.m., 4709L. 4085-3-103

FOR SALE—Cheap, Ford parts, radiator, front axles, fenders and tires, like new. Phone 7966L or apply 215 Robertson Street. tf

GARFORD truck, 1½ tons, equipped with 1 cord body, must sell at once; sale price $500, terms. Phone Colquitz 12Y. 4088-6-92

1925 Studebaker Big 6 Touring, duplex top; will sell this car at a bargain; good terms offered to a reliable party. Write Box No. 6807. 6807-tf

AUTOMOBILES (Continued)

BARGAIN FOR CASH—Dodge "B" Sedan, fully equipped, good as new; owner going away. Rev. Dr. Fraser, 467 Lampson Street. Phone 4926. 4079-3-103

SHELBOURNE GARAGE—General repairs, any make of cars; 10 years' experience various city garages. Reg. Wilcox. 7671-26-114

IF YOU DO NOT SEE what you are looking for advertised here, why not advertise your wants? Someone amongst the thousands of readers will most likely have just what you are looking for and be glad to sell at a reasonable price. tf

LOST

LOST—$75 in bills, on Government or Johnson Streets, by workingman. Reward. Phone 186. 4100-2-103

LOST—Between Somerset and Hillside Avenue, a $20 bill. Finder please return to Napper's Grocery, 2714 Quadra St. 7930-1-103

LOST—Last night, lady's gold eversharp pencil, cor. Yates and Fort. Phone 3768. tf

LOST—In Foul Bay district, Sunday, young wire-haired terrier bitch. Finder phone 6238R. 7922-2-104

LOST—Friday evening, on Highland Drive, small purse. Finder please phone 4832L2. 7924-3-105

LOST—Grey Persian cat, James Bay district. Phone 2985Y. Reward. 7908-2-103

LOST—Small black puppy, from 1032 Pemberton Road, or phone 4347L. Reward. 7921-2-103

LOST—A pointer (female) dog. Finder please phone 7416X1. 7918-3-104

LOST—A lady's white gold wrist watch, initials E.G., valued as a keepsake. Reward. Phone 3206L. 7887-3-103

$10 REWARD—Lost, in Spencer's Store, on Thursday, Oct. 21, plain gold ring, valued as keepsake. The above reward will be paid to anyone returning same to 950 Bank Street. Phone 5479X. 4082-3-103

MISCELLANEOUS

BOOKBINDING and paper-ruling. Sweeney, McConnell Limited, 1012 Langley Street. Phone 190. Printers. tf

CHILDREN'S waterproof coats, hats and capes, all sizes. F. Jeune & Bro. Limited. tf

SAWS, tools, knives, scissors put in shape. Phone W. Emery, 1567 Gladstone Avenue. tf

FOUR FT. slabwood at $2.25 a cord, delivered. Phone 7553X. 7884-3-103

Established 1908

"Advertising is to business as steam is to machinery."

HELPING VICTORIA INDUSTRIES is the natural desire of all citizens, but it certainly behooves the heads of Victoria industries to make a more decided effort than they are doing at the present time to induce Victorians and other residents of Vancouver Island to buy their products. We are in the position to submit executives plans for inexpensive and effective advertising.

NEWTON ADVERTISING AGENCY
Advertisement Writers and Advertising Contractors
Multigraph and Mimeograph Circular Letters and Postcards. Addressing. Mailing. Rates Quoted on Local, Dominion and Foreign Publications
Suite 24, Winch Bldg. Phone 1915

BICYCLES AND MOTORCYCLES

BOYS' second-hand bicycles from $12.50. Victory Cycle Works, 531 Johnson Street, 4 doors below Government Street. tf

OH Henry, Tom, Dick and Harry, let Ruffle fix that brake, that doesn't brake. 1305 Blanshard Street, opp. Library. tf

POULTRY AND LIVESTOCK

AT STUD—Pure bred bucks, Saanen, Toggenburg and Nubian; all hornless does fetched at reasonable rates. Tyler's Goat Dairy, Lake Hill. Phone 3586R2. 7846-26-125

BEST prices paid for poultry. Seaview Poultry Farm, 422 Dallas Road. Phone 6960. 7862-26-126

COCKER spaniel pups, 7 weeks old; males $7.50, females $5. Phone 3032L. 7938-1-103

FOR SALE—Good team of heavy draft horses. Burnett Brothers, Happy Valley Road, Metchosin. 4089-3-103

WHITE Leghorn pullets, laying, $2 each. Phone 3032L. 7938-1-103

YOUNG pigs for sale. John Snape, Glanford Avenue. 4045-6-103

TIMBER

RYAN, McINTOSH, HIBBERSON, BLAIR TIMBER COMPANY LIMITED — Timber cruisers, valuators and consulting engineers. Timber for sale in large and small tracts—Crown grant or license—in any part of the Province. 702 Belmont House, Victoria. 49

MONEY TO LOAN

MORTGAGES
Improved Security Required
SWINERTON & MUSGRAVE LIMITED
640 Fort Street

BOATS

CYLINDER grinding, motorboat and motorcar repairs, marine ways, etc. Armstrong Bros., 134 Kingston Street.

FOR CHARTER—Herring, fishpacker or freighter, 60 to 80 tons carrying capacity, good West Coaster. Apply Captain Smith, Crane's Shipyards, Vancouver. 4083-5-104

WANTED—MISCELLANEOUS

HIGHEST cash prices paid for old gold, silver, antique jewelry, silverware, diamonds, etc. J. Rose, 1013 Government Street. tf

IF YOU DO NOT SEE what you are looking for advertised here, why not advertise your wants? Someone amongst the thousands of readers will most likely have just what you are looking for and be glad to sell at a reasonable price. tf

OLD bicycles and parts, in any condition. Victory Cycle Works. Phone 735. 531 Johnson Street. Call any address. tf

TO LET—MISCELLANEOUS

EASTERN Star Hall for rent, Oak Bay district. Apply J. Rose, 1013 Government Street. 7757-26-119

FURNISHED HOUSES

FOR RENT—From Nov. 15 to May 1, 7-room, modern, furnished house, in excellent condition, located in best part of Fairfield, 10 minutes' walk from city; adults only. Box 40, Times. tf

FOR RENT — Comfortably furnished house. Phone 7724R2. 4052-6-104

UNFURNISHED HOUSES

HOUSE, clean, comfortable, Victoria West. Phone 6290X. 7928-2-105

FURNISHED SUITES

A COMPLETELY furnished well heated suite, 2 rooms and kitchenette. Danes Court, 2176 Yates Street. tf

AT Normandie Apartments, Cook and Balmoral—Furnished and unfurnished suites. tf

BELLEVUE COURT, Oak Bay—Victoria's best residential apartments near beach, car line and golf links; large two-room furnished suites with bath and electric kitchenettes; steam heat; unequaled for permanent or temporary residence; new management; improved service; $50 to $60. Phone 2756. tf

FIELD APARTMENTS—Furnished suites to rent by the week or month. Garage. Phone 1985O. tf

HUMBOLDT APARTMENTS—Two and three-room suites to rent. Phone 1629O. 3559-tf

3-ROOM furnished flat, bathroom, private entrance. 556 Simcoe. 7912-2-104

FURNISHED ROOMS

DELHI HOTEL ROOMS—Housekeeping and bedrooms. 619 Yates Street.

TO RENT—Furnished rooms, near Park and beach, housekeeping privileges. Phone 2487Y after 6 p.m. x-tf

ROOM AND BOARD

BON-ACCORD, 845 Princess Ave. Room and board; central; moderate. Phone 4662. 1861-tf

COMFORTABLE rooms, home cooking and comforts. "Sunnybrae," 853 Burdett Avenue. Phone 2533. 7498-26-104

DUNEDIN ROOMS, 749 Fort Street. Bedrooms, housekeeping suites. Phone 4471O. tf

GLENSHIEL HOTEL offers reduced monthly rates for permanent Winter guests, on the American plan. Phone 1367. 7492-26-104

HOUSEKEEPING ROOMS

BRIGHTON LODGE—Newly fitted; from $12 monthly, including gas for cooking, phone, etc. Mrs. Whitby, 1145 Rockland. Phone 6587L. 7490-26-104

HOUSEKEEPING rooms, single or en suite, $2 and up. 1621 Quadra. Furnished. 4017-26-120

LARGE bed-sitting-room, housekeeping privileges, fireplace, steam heat, bath. Phone 851 Fort Street. 7919-2-104

EXCHANGE

WILL exchange solid brick, eight-room, modern house on one of Toronto's best streets for good house in Victoria. Write Box 789 Times. tf

HOUSES FOR SALE

BE YOUR OWN LANDLORD—Snap for handy man. Comfortable 7-room house, Victoria West, close in, nice location, bathroom with hot and cold water. Interior in good shape, and just vacated by tenant who has been paying $15 rent. Exterior wants some minor repairs. Owner told us to put on a price that would sell it at once. Here's the price, $650 on terms, or $600 cash. Taxes $43. That means only $3.50 monthly rent, and the property will sell for double with minor repairs. T. P. McConnell, 230 Pemberton Bldg. 7923-1-103

FOR SALE—A 6-room house on 54 by 125 ft. lot, with fruit trees and small fruits, with full sized basement, not cemented, for $3,000 on time, or $2,800 cash. Apply to owner at 625 Dunedin Street. 4056-2-103

FOR SALE—By owner, 1145 Woodstock Ave.; also 1139 Leonard Street. To view, phone 1792. 7874-3-103

FOR SALE—Modern home in James Bay, South Turner Street, two blocks from Beacon Hill Park and one block from Dallas Road beaches. Living-room, dining-room, kitchen, pantry, bathroom, 4 bedrooms, large cement basement, furnace, gas, garage. Cash payment and balance like rent. Phone 2487Y. tf

4-ROOM homey cottage, modern, very best condition, 10 minutes' walk to centre city, opposite park, fine view, good locality, $1,750, arrange terms. Owner, Box 4102, Times. 7937-1-103

$3500—For this 6-room semi-bungalow, situated on high ground, facing south, near Oak Bay Junction. Has entrance hall, living-room, dining-room with open fireplace, good kitchen and pantry. One bedroom downstairs, two up, 3-piece bathroom. Cement basement, furnace. Good garden and lawn with oak trees, garage and cement sidewalks. Sole agents.

T. B. MONK & CO.
1233 Broad St.

The Progressive People of This Town Send Messages to Each Other Through the Want Ads!

When an employer publishes a help wanted ad he knows that only progressive people will see and answer it. When a property owner prints a "real estate for sale" ad he knows that not many people will read it except those who are able and inclined to buy real estate.

When a landlord advertises a house or apartment for rent he knows that, as a rule, only the "business like" people read and answer such ads, and that he is not apt to secure an undesirable tenant in that way. And the work-seeker, the capital-seeker, the "sub-landlord" who has rooms to rent—these all know that their messages are interesting to live and progressive people—that no others read "the want ad messages."

THERE'S A WANT AD MESSAGE FOR YOU IN ALMOST EVERY ISSUE OF THIS PAPER!

Phone 1090 Times Advertising Dept.

REAL ESTATE---HOUSES, LOTS and ACREAGE FOR SALE

UNION ASSURANCE SOCIETY LIMITED
of London, England
Fire and Automobile Insurance

BISHOP & WORTHINGTON LIMITED
Phone 74 576 Yates Street

HOUSES FOR SALE
(Continued)

IF YOU DO NOT SEE what you are looking for advertised here, why not advertise your wants? Someone amongst the thousands of readers will most likely have just what you are looking for and be glad to sell at a reasonable price. tf

HOUSES BUILT ON INSTALMENT PLAN MODERN homes for sale, easy terms. D. H. Bale, contractor. Fort and Shadacona. Phone 1140. tf

WILL exchange solid brick, eight-room, modern house on one of Toronto's best streets for good house in Victoria. Write Box 789 Times. tf

FOR SALE—PROPERTY

IF YOU DO NOT SEE what you are looking for advertised here, why not advertise your wants? Someone amongst the thousands of readers will most likely have just what you are looking for and be glad to sell at a reasonable price. tf

ACREAGE

IF YOU DO NOT SEE what you are looking for advertised here, why not advertise your wants? Someone amongst the thousands of readers will most likely have just what you are looking for and be glad to sell at a reasonable price. tf

BUSINESS DIRECTORY

BUILDERS AND CONTRACTORS

ANYTHING in building or repairs, phone 1798. Roofing a specialty. T. Thirkell. 68

CARPET CLEANING

ISLAND Window and Carpet Cleaning Co., 917 Fort. Phone 2816. W. H. Hughes. Hamilton-Beach method. 53

DYEING AND CLEANING

CUTT DYE WORKS—Geo. McCann, proprietor. 844 Fort. Phone 78. 58

ENGRAVERS

GENERAL ENGRAVER, Stencil Cutter and Seal Engraver. Geo. Crowther, Green Block. 1216 Broad St., opp. Colonist. 59

PHOTO ENGRAVING—Half-tone and line cuts. Times Engraving Department. Phone 1090. 58

FLOOR SURFACING

OLD floors made new, waxed and polished by electric machines. Phone 897. Capitol Floor Surfacing Co. tf

FLUFF RUGS

OLD carpets made into beautiful, soft, "fluff" rugs. Carpeteria Co., 749 Fort Street. Phone 1455. Note new address. tf

FURNITURE MOVERS

ABOUT TO MOVE? If so, see Jeeves & Lamb Transfer Co. for household moving, crating, packing, shipping or storage. Office phone 1567, night 2561L.

GOAT DAIRY

GOAT'S milk delivered 10c per pint. Quality guaranteed. Phone 7095R. Pioneer Goat Dairy, 733 Lansdowne Street.

INSURANCE

FIRE, Life, Auto and Accident Insurance. See Lee, Parsons & Co. Limited. 48

PATENT ATTORNEYS

T. L. BOYDEN, M.I.E.E., Registered Patent Attorney, 612 View Street, Victoria, and at Vancouver. 59

PLUMBING AND HEATING

A. E. HASENFRATZ—Plumbing, heating repairs all kinds. 1046 Yates. Phone 874, res. 4517X. 59

REAL ESTATE AND INSURANCE

B. C. LAND & INVESTMENT AGENCY, 922 Government. Phone 125. 59

ROOF REPAIRS

HAVE your roof attended to before bad weather comes. Chas. B. Hill-Tout, 52 Linden Ave. Phone 5491X. 1821-26-104

SASH AND DOORS

DRYSDALE SASH & DOOR CO. LTD.—Sash, doors and mill work. 1948 North Park Street. Phone 642. 1719-tf

SCAVENGING

VICTORIA SCAVENGING CO., 1836 Government Street. Phone 892. 59

SHOE REPAIRING

ARTHUR HIBBS, pioneer shoe repairer. Work at reduced prices. Compare work and wear. Calgary Bldg., 811 Fort Street. tf

TURKISH BATHS

CRYSTAL GARDEN—Turkish and hot sea water baths, the finest health-giving method of reducing fatigue. Phone 2397. tf

TURKISH Bath or Violet Ray will relieve Mme. Minnie. 729 Yates. Ph. 1784.

TYPEWRITERS

TYPEWRITERS—New and secondhand, repairs, rentals; ribbons for all machines. United Typewriter Co. Limited, 766 Fort Street, Victoria. Phone 2795. 59

WINDOW CLEANING

ISLAND WINDOW AND CARPET CLEANING CO.
Pioneer Firm
W. H. HUGHES
917 Fort Street Phone 2816

WOOD AND COAL

BEST cordwood, $7.50, stove lengths $150R. 1986-26-118

DRYLAND MILLWOOD
Half Cord $2.75
One Cord $5.50

BEST OLD WELLINGTON COAL
Phone 1476 or 1551L
SMITH & SONS

MORTGAGE SALE

ATTRACTIVE AND MODERN RESIDENCE AT A SACRIFICE

THIS desirable residence has reverted to an out-of-town client through a mortgage and we have been instructed to offer the property at an exceptionally low figure in order to make a quick turnover. The home contains eight rooms, with all modern conveniences, such as HOT WATER HEATING, PANELED WALLS, BUILT-IN FEATURES, CEMENT BASEMENT AND GARAGE. THE EXTERIOR HAS JUST BEEN REPAINTED AND THE ROOF RESHINGLED. The lot is approximately 90 ft. x 120 ft. Moderate taxes. Clear title.

SITUATE IN THE WEST VICTORIA DISTRICT, ON THE HIGH GROUND, CLOSE TO A STREET CAR, AND WITHIN EASY WALKING DISTANCE OF THE CITY.

Listed price $3,500, but any reasonable offer will be considered.

P. R. BROWN & SONS LIMITED
1112 Broad Street Phone 1076

---

3 ACRES, north of Brentwood, with access to lovely bathing beach. Good house, with water laid on and open fireplace. Barn 18x24, chicken house, tool house. 3,000 asparagus plants, 315 blackberries, 250 logans, 62 bearing fruit trees. This farm shows good interest on money. Price $3,000. The land alone is worth the price. This place must be seen to be appreciated. Listing No. 73.

BRITISH COLUMBIA BOND CORPORATION LIMITED
1200 Government Street Phones 848-849

Belfast, Ireland, has a drive for Saturday half-holidays.

PROFESSIONAL CARDS

BARRISTERS

FOOT & MANZER
Barristers, Solicitors, Notaries, etc.
Members of MANITOBA, ALBERTA and BRITISH COLUMBIA BARS. Phone 216. Bank of Nova Scotia Bldg., Victoria, B.C.

CHIROPRACTORS

H. H. LIVSEY, D.C., Sp.C., Chiropractic Specialist, 512-3 Pemberton Building. Phone 4951. Consultation and spinal analysis free. tf

PAUL C. LONG, D.C., Ph.C., 228 Pemberton Bldg. Tel. 1182. Res. 6199L. tf

DENTISTS

DR. J. F. SHUTE, dentist, Office, No. 202 Pemberton Bldg. Phone 7197. 60

DR. W. F. FRASER, 501-2 Stobart Block. Phone 4264. Office, 9.30 to 4 p.m. tf

MASSEUR

GRADUATE male nurse, also masseur. V. G. Mayor, 944 North Park Street. Phone 4418Z. tf

NATUROPATHIC PHYSICIAN

NATUROPATHIC PHYSIOTHERAPY INSTITUTE
OSTEOPATHY, ELECTROTHERAPY, ALPINE RAYS
MASSAGE SCIENTIFIC DIET
DR. ARTHUR W. DENNIS
Suite 201 and 205, Jones Block, Victoria
Phone 824

MEDICAL SWEDISH MASSAGE

SWEDISH massage, mechanical therapeutics, radiant heat, electricity, osteopathy—Swedish system. Phones 2494, 6810L. G. Bjornsfelt, S.M., 216-17 Pemberton Blk. 6633-tf

OSTEOPATHIC PHYSICIANS

WARNING—Beware of imitators. I am Victoria's only practicing Osteopathic physician. Licensed by the B.C. College of Physicians and Surgeons. Dr. Vernon B. Taylor, 404-5 Pemberton Bldg. Phone 2864.

PHYSICIANS

DR. DAVID ANGUS—Women's disorders; fees reasonable. Pantages Bldg., Third and University, Seattle. Hours, 9 to 4. Tel. Elliott 2263. Seattle 25 years.

NOTICE
Private Bills

NOTICE is hereby given that the time limited by the Rule of the House for receiving petitions will expire on Monday, the 27th day of December, 1926. Private Bills must be presented to the House on or before Thursday, the 6th day of January, 1927. Reports from Standing or Select Committees on Private Bills must be received on or before Thursday, the 13th day of January, 1927.

W. H. LANGLEY,
Clerk, Legislative Assembly.

A HOME BY THE SEA
Close to Beach Drive, in Oak Bay
ALMOST NEW STUCCO BUNGALOW
Nicely Designed

CONTAINING four lovely rooms. Large living-room with big granite fireplace, polished floor, window seat, plate glass windows and leaded lights; kitchen on the sunny side with all the usual built-in conveniences, nice pantry with glassed-in cupboards, bins, etc.; one good sized bedroom which gets the morning sun and a smaller one, suitable for one or two "kiddies," lovely bathroom with up-to-date fixtures and heated with hot water boiler; full cement basement with toilet; nice level lot 50x120; children's playhouse which could be rented to campers in the summertime or converted into a good garage. This bungalow was built by the owner for his own use and is extra well and warmly constructed and is in A1 condition; he now finds it a little too small for his family. If you wish to purchase a home where you can enjoy the sea breeze, the mountain view, the passing boats, you should not delay in inspecting this property.

PRICE ONLY $3,600, TERMS

SWINERTON & MUSGRAVE LIMITED
Winch Bldg., 640 Fort St.

GOOD VALUE—EASY TERMS

HALF block from car line, in high, healthy location and close to school, etc. Well-built five-room bungalow, in A1 condition, full sized lot; taxes about $50. Three hundred dollars cash, balance at twenty-five dollars a month. Price $2,500.

R. P. CLARK & CO. LIMITED
View and Broad Streets

SELECTED—LOOK THIS OVER

$5500—HERE'S an ideal home for a man more or less retired. Beautiful situation, overlooking city. Attractive 7-room house, all conveniences. Half-acre in fruits, family orchard, vegetable garden, etc.; large poultry house and run; garage. Cost the present owner $8,500.

SEE THIS TO-DAY

ANDREWS REALTY
7th Floor B.C. Loan Bldg. Phone 2736

$1000 WILL BUY a bungalow of three nice large rooms, well plastered and painted, with light, water and toilet; also garage, woodshed and chicken house; two splendid garden lots, fenced; Oaklands district. Terms.

LEE, PARSONS & CO. LIMITED
1222 Broad Street

JUST outside city limits, off Quadra, high and dry with fine view, 7-room semi-bungalow, two lots. The price is ridiculous but the owner needs some cash. $1,500, on terms.

ALFRED CARMICHAEL & CO. LIMITED
624 Fort St. (at Broad) Phone 5509

BARGAIN IN BRAND NEW STUCCO BUNGALOW

NOW here is a snap in a brand new (never been occupied) stucco bungalow, delightfully situated near and with a view of Gorge waters.

Very latest design and on a lot 50x115. There are five nice rooms and basement. Price, on terms, only $3150

If you've been wanting a cosy stucco bungalow then this place is it. Phone 125 for appointment.

B.C. LAND & INVESTMENT AGENCY LIMITED
922 Government Street Phone 125

BARGAIN IN A COUNTRY HOME

THREE ACRES in orchard, kitchen garden and lawns; six-room house, furnace heated, all modern conveniences; barn, garage and chicken houses. Property stands high, fine commanding view, four miles out, bus passes the front gate. Price $6,000.

JOHN GREENWOOD
1336 Government Street

ON THE AIR

TUESDAY, NOVEMBER 2

CFCT (329.5) Victoria, B.C.
7.30 p.m.—West Coast Information Service.

CFAC (434.8) Calgary, Alta.
5-6 p.m.—Salon broadcast.

CFCQ (411) Vancouver, B.C.
7.30-8.30 p.m.—Musical programme.
10.30-11.30 p.m.—Dr. McRae, address.

CFDC (411) Vancouver, B.C.
4.30-5.30 p.m.—Georgian Trio.
6.10-6.15 p.m.—Time signals.
6.30-7.30 p.m.—Eveready hour of music.

CFVC (410.7) Vancouver, B.C.
7.30-8.30 p.m.—Bible talk, followed by a musical programme.

CJOR (291) Vancouver, B.C.
6-7.30 p.m.—Dinner programme.

CNRR (312.3) Regina, Sask.
7 p.m.—Kiddies' bedtime story by Aunt Jenny; studio programme.

CNRV (291) Vancouver, B.C.
7.30 p.m.—Bedtime story, Aunt Emma.
8 p.m.—Talk, "Winter Storage for Fruits and Vegetables."
9 p.m.—Studio programme, Routledge-Smith Quartette.
10 p.m.—Programme of dance music by the Cabaret Belmont Orchestra.

KFOA (454.3) Seattle, Wash.
4.30-5 p.m.—Times "Afternoons at Home," local and foreign news, weather report.
6.25 p.m.—"Sports Revue."
6.45 p.m.—American Institute of Banking.
7-7.30 p.m.—Atwater-Kent Boys.
7.45-8.15 p.m.—Eva Gonella and Grace Wilson.
8.15-8.30 p.m.—Dusty Rhodes and Peggy Garrett.
8.30-9.30 p.m.—Cheastey's Mystery Quartette.

KFON (232.4) Long Beach, Cal.
5-6 p.m.—KFON Concert Orchestra.
6 p.m.—Organ recital from State Theatre.
6.20 p.m.—KFON Concert Orchestra.
7 p.m.—Studio programme.
7.30 p.m.—Chat for Booklovers.
8-9 p.m.—Press-Telegram musical programme.
9-10.30 p.m.—Aero Club of Long Beach in Musical Hi-Kinks.
10.30-12 p.m.—State Theatre presenting Pantages vaudeville.

KFWB (252) Hollywood, Cal.
6-7 p.m.—Ray Bailey's Trio.
8.10 p.m.—Programme of vocal and orchestral music.
9.10 p.m.—Bill Hatch's Orchestra and artists.
10.10-11 p.m.—Warner Bros.' Frolic.

KFWI (226) San Francisco, Cal.
12-1 a.m.—Paul Kelli's Il Trovatore Orchestra.

KGO (361.2) Oakland, Cal.
6-6.55 p.m.—Bem's Little Symphony Orchestra.
6.55-7.30 p.m.—Weather report, baseball scores, closing stock reports.
8 p.m.—Eveready programme, Oakland studio.
9 p.m.—Surprise broadcast.

KGW (491.5) Portland, Ore.
6-7 p.m.—Dinner concert.
7 p.m.—Children's programme.
7.30-7.45 p.m.—Weather, market and police reports, and sporting results.
8-10 p.m.—Educational programme.
10-12 p.m.—Herman Kenin's Dance Orchestra.

KHJ (405.2) Los Angeles, Cal.
6.30 p.m.—Children's programme.
7.45 p.m.—Talk on "Dogs."
8-9 p.m.—Studio programme.
9-10 p.m.—Times' programme.
10-11 p.m.—An hour of dance music by the Los Angeles Railway Orchestra.

KHQ (394.5) Spokane, Wash.
6 p.m.—Davenport Hotel Concert Orchestra.
7 p.m.—Chase Engineering Co. programme.
8 p.m.—Automotive Electric Co. programme.
10 p.m.—Time signals.
Co. programme.
9 p.m.—Spokane Battery and Ignition
11-12 p.m.—Organ concert from Clemmer Theatre.

KJR (384.4) Seattle, Wash.
6 p.m.—Time signals.
6-6.10 p.m.—Baseball scores, weather reports.
6.30-7.30 p.m.—Amalco Oil Co. dinner hour concert.
8.30-10 p.m.—Puget Sound Savings Association studio programme.
10 p.m.—Time signals.
10-12 p.m.—Dance music by remote control from Butler Hotel.

KNX (337) Hollywood, Cal.
6.30 p.m.—Atwater-Kent Orchestra.
7 p.m.—Courtesy programme.
7.45 p.m.—Health talk.
8 p.m.—Courtesy programme.
9 p.m.—Courtesy programme.
10 p.m.—Ray West's Cocoanut Grove Orchestra.

WEDNESDAY, NOVEMBER 3

CFCT (329.5) Victoria, B.C.
8-8.30 a.m.—New York stock quotations by direct wire, courtesy of the B.C. Bond Corporation.

TO-MORROW'S HOROSCOPE

"The Stars Incline, But Do Not Compel"

(Copyright)

WEDNESDAY, NOVEMBER 3, 1926

Astrologers read this as a fortunate day for trade and commerce, but they warn big enterprises to be cautious about foreign interests.

All the signs appear to indicate an increase of crime in the coming Winter, when there will be much poverty in cities.

One of the indications is toward increased need among persons hitherto prosperous. Reasons why thrift has been preached will be apparent before the end of the year.

The Moon to-day is in a sign that is read as helpful to humanity, making for an access of common-sense.

This is not a lucky day for meeting strangers of opposite sex for it will be difficult to make a good impression, the seers declare.

New York is to be perturbed by this month's lunation, it is foretold. Political agitation will disturb the people who will be restive under existing conditions.

Frightful storms again are prognosticated for the eastern states, where loss of life again is foretold.

Epidemics have been prognosticated for the coming Winter when hospitals are to be overburdened.

Much travel for health and great activity in all lines of transportation have been forecast. Railroads will profit greatly.

Difficulties over foreign affairs concerning Mexico, Peru, Columbia, Venezuela, France, Germany, China and Japan are to keep American diplomats busy all through the coming Winter.

Extraordinary interest in religion and philosophy will mark the coming months, which will bring about many surprising events, it is foretold.

Women prominent in the world of art and politics come under a menacing rule, which may cause unusual mortality among them.

Persons whose birthday it is have the augury of a prosperous, satisfactory year. It should be a time to push all important matters, financial and social.

Children born on this day should be noble, generous and successful all through life. These subjects of Scorpio usually marry well.

(Copyright 1926, by the McClure Newspaper Syndicate.)

LAND ACT

Notice of Intention to Apply to Purchase Land in Cowichan District, Land Recording District of Victoria, and Situate in Otter Bay, Pender Island, B.C.

Take notice that Robert Roe Jr. of Pender Island, B.C., occupation, farmer, intends to apply for permission to purchase the following described lands: Commencing at a post planted about 23 chains in a northwesterly direction from N.E. cor. Sec. 16, Pender Island, B.C., said post being on an island containing one-quarter acre more or less. Application is made to purchase this island.

ROBERT ROE Jr., Applicant.
Dated September 25, 1926.

SCHOOL BOARD IS ASSURED OF POLL AT DECEMBER TESTS

Four Names Entered For Three Seats on Educational Group

James S. McMillan, commercial artist, and Percival E. George, manufacturer, announce their intention of seeking election to a seat on the City School Board. The entry of the two additional names insures an election in the School Board, with Trustees George Jay and W. C. Moresby already in the field. Three seats will be vacant.

Mr. McMillan is standing on a platform of technical education with particular attention to the development of arts and crafts. He says in part:

"On Saturday I was approached by several local citizens to offer my services as a school trustee.

"After careful thought over the matter I have decided to offer myself for election to this important body at the election next month.

"Since coming to Victoria fifteen years ago I have taken a deep interest in educational affairs, having devoted much of my spare time to teaching and also developing a love for arts and crafts among the people through the Arts and Crafts Society as secretary and organizer of its annual exhibitions.

"Being a school trustee would give me more scope for my energies along educational lines as I am strongly of opinion that much can be done to develop technical education to a point whereby our sons and daughters can earn a living locally instead of having to emigrate across the line for a livelihood.

"The evening technical classes could be much enlarged and improved, and many more students should attend these classes.

"Art education has my deepest sympathy and support, and if elected I shall do my utmost to see established in this city a school of art and crafts similar to the one now operating in Vancouver.

"Being a graduate of Kilmarnock Science and Art School and having attended the Glasgow Technical College for several years we can appreciate the necessity of such instruction as we advocate.

"As a married man with a family we can also appreciate the services to the city of all public school teachers, this side of our educational system will also receive my heartiest support if elected."

Mr. George resides at 3171 Mars Street, and is known locally in connection with the manufacture of Premier Phonographs, and is the proprietor of the Apex agency, 1609 Douglas Street. Mr. George has taken an interest in school work, and was elected president of the Quadra Parent-Teacher Association at the last annual meeting. During the war Mr. George served with the 50th Gordon Highlanders and the Second Depot Battalion, as an instructor at the Willows.

OUT OUR WAY

Intelligence Test

There's something wrong with the accompanying picture. The man will learn quickly enough if he isn't careful. The answers to this test will appear to-morrow.

1—What's wrong with the accompanying picture?

2—What the the comparative and superlative forms of the word "good?"

3—From what myth did the word "tantalize" originate?

4—What was Lilliput?

5—Correct this sentence: Each have their work to do.

6—What is meant by coagulation?

7—How many dimes are there in three dollars?

8—How often does leap year occur?

9—What is meant by cauterizing a wound?

THE TINYMITES
BY HAL COCHRAN

(READ THE STORY, THEN COLOR THE PICTURE)

The farmer soon came back again, picked up his pail of milk and then went out and closed the old barn door. His daily work was through. "Aw, gee, we're trapped," wee Scouty cried. "How are we going to get outside? I'm tired of staying in the barn. There's nothing much to do."

The whole band looked around a while. Then Clowny's face broke into smile. "Ah, ha!" said he, "just follow me. I'll play the leader's roll. This eeting out will be real soft." And then he pointed to the loft up through an opening in the barn. "Why, there's a pigeon hole."

And, sure enough, the light streamed through and they all knew just what to do. They climbed the long barn ladder till they reached the very top. They peeked right out and then they found 'twas pretty far down to the ground. Said Carpy, "we will use this rope. It's much too far to drop."

The rope was used for hoisting hay. They all slid down, and yelled, "hurray." Then Scouty shouted. "Look! The moon is rising in the sky. Let's all go to yonder corn field race, and make ourselves a pumpkin face. We'll have to hurry now, because the day is passing by."

A monstrous pumpkin soon was found, well ripened on the sunkissed ground. The tinies took some slender sticks and started carving fast. They made two eyes, a mouth and nose, and then put stones where each ear goes. And when they'd worked a half an hour the face was made at last.

Just then wee Scouty whispered "Hark.' The farmer's dog began to bark. And Clowny said, "We'll have to run. He's coming out this way." But Ukey jumped right up and said, "Let's frighten mister dog, instead." And, when they held the pumpkin high, it scared the dog away.

MUTT AND JEFF

A Job for the Censor

(Copyright 1926 by H. C. Fisher Trade Mark, Reg. in Canada)

$100.00 Installed

Many things cost more money "out West," but a furnace is not one of them. Albion Furnaces are made here in Victoria. You can have one installed by the factory. Prices from $100 up.

ALBION STOVE WORKS

1101 Government Street (Corner Pembroke Street) Phone 91

J. KINGHAM & CO. LIMITED
1004 Broad St. Pemberton Block Phone 647
Our Method 20 sacks to the ton and 100 lbs. of coal in each sack

Genuine

BAYER

ASPIRIN

SAY "BAYER" when you buy—INSIST!

Unless you see the "Bayer Cross" on tablets, you are not getting the genuine Bayer product prescribed by physicians and proved safe by millions over 25 years for

Colds Headache Neuritis Lumbago
Pain Neuralgia Toothache Rheumatism

DOES NOT AFFECT THE HEART

Safe — Accept only "Bayer" package which contains proven directions.

Handy "Bayer" boxes of 12 tablets
Also bottles of 24 and 100—Druggists.

Aspirin is the trade mark (registered in Canada) of Bayer Manufacture of Monoaceticacidester of Salicylicacid (Acetyl Salicylic Acid, "A. S. A."). While it is well known that Aspirin means Bayer manufacture, to assist the public against imitations, the Tablets of Bayer Company will be stamped with their general trade mark, the "Bayer Cross."

Sooke

Sooke, Nov. 2. — The following guests have been staying at the Belvedere, Sooke Harbor hotel: Mr. and Mrs. Pichon, Victoria; Mr. and Mrs. Lacoursiere, Miss Holy Lacoursiere, Mount Newton; Mrs. P. L. Gordon and party, R. Caskio, A. M. Nolyand, J. Montgomery, S. F. Spencer, Mrs. Harry Lawson, Mrs. Francis, Mrs. Faust, J. A. Armstrong, Mrs. Armstrong, Miss Armstrong, Miss K. Armstrong, Jack Armstrong, Mr. and Mrs. R. Hartley, R. Wilfred Hartley, all of Victoria.

Before You Buy
SEE
Studebaker Custom Models
Jameson Motors Ltd.
Distributors
740 Broughton St. Phone 2246

When you want a stenographer—one not over-fascinated by the stock—write a want ad.

In or Out of Pocket?

Do you lose stock (cattle, horses, goats, etc.), through abortions? THIS IS A STRAIGHT QUESTION CALLING FOR A STRAIGHT ANSWER. There are all kinds of remedies under the sun claimed to fix this, that and the other thing but FOR LIVESTOCK ABORTIONS THERE IS A REMEDY AND IT IS THE "BOWMAN" REMEDY.

Erick Bowman Remedy Co.
of Canada Ltd.
OFFICE AND FACTORY: 518 YATES STREET
PHONE 1351

JUBILEE HOSPITAL ASKS ADDITIONAL FUNDS FROM CITY

Increased Grant Amounting to $30,000 Per Annum Not Sufficient

Directors Say Have Taken Loss on City Indigent Patients of $12,700 in Nine Months

A request from the Jubilee Hospital for a further grant from the city was received and passed to the finance committee of the City Council last night without comment. The request set out the experience of the hospital board in regard to finances this year, pointing to a deficit which was said to be largely on account of city indigent patients.

Last year, the letter recalled, the city had granted a monthly allowance of $2,000 to the hospital, with an additional $15,000 at the end of the year. This year the monthly allowance has been raised to $2,500. It was now found necessary to apply for an additional grant, said the letter. This grant should be at least the same as offered by the city last year.

"We are three months behind in our payments and steadily increasing our indebtedness," concluded the communication, which stated that for the last nine months the hospital had given services valued at $12,700 more than the receipts from the city and that a loss of $23,128 was expected on account of city indigent patients.

The request for a grant was referred to the finance committee for report.

Brentwood

Brentwood, Nov. 2.—The Institute Hall was the scene of a merry gathering on Friday night when the children with their parents and friends filled the hall for the annual Hallowe'en party. The decorations in keeping with the time-honored festival were most unique, and were the work of the pupils of the West Saanich school, carried out under the supervision of their teachers, Misses Anderson and Wilkinson. While the children were gathering all the old-time games were played, and at 8.15 the grand march was formed. It was a very charming picture as the children in their many and varied fancy costumes went through the march, and the judges, Mrs. R. J. Parsell, Mrs. A. Guy and W. O. Wallace, had a hard task to perform. While the awards were being decided on a delightful little programme was given by the pupils. The opening number was a chorus, "Ten Little Pumpkins," by Eileen Peden, Frances Creed, Edith Price, Cathie Johnston Phoebe Clow, Catherine Hunter, Mary Sibley, Nora Chipperfield, Tommy Brooks and Gordon Maber. Recitation, "Tommy's Troubles," by Tommy Taylor; two quaint choruses, "The Humming Birds" and "Jack Frist," by Barbara Cocks, Diana Clayton, Ryna Broadhurst, Joyce Thomson, Daphne Schwartze, Pat Creed Irene Shiner and Daisy Clow. These were followed by two recitations, "A Nervous Chap," by Joyce Thomson and "A Girl's Trouble," by Phyllis Sluggett. A very graceful folk dance by twelve of the older girls was a charming feature very well done. The last number was a musical skit by a number of gentlemen, entitled "Beautiful, But Dumb," which afforded much amusement to the audience. Mrs. McLeod and Miss Anderson were the accompanists. Prizes were then presented by Mrs. Lorne Thomson to the following: Girls under eight years, best Hallowe'en—Edith Price, Nora Chipperfield and Sunshine Smith. Best original, Winter—Lorna Thomson. Best flower, Daffodil—Phyllis Sluggett. Best comic, Little Old Woman—Evelyn Snider. Best dressed, Fairy—Joyce Thomson. Best nursery rhyme, Little Red Riding Hood, Frances Creed. Boys under eight, best national, Indian—Gordon Peden. Best Hallowe'en—Johnny Price. Best original, Puss in Boots—Edward Creed. Best comic Katzenjammer Kids—Tommy Walker and Jimmy Watt. Best advertising, Time to Retire—Tommy Taylor. Girls nine and over, most original, Wedding Cake — Daphne Schwartze. Best dressed, Columbine—Diana Clayton. Nursery rhyme Bo-peep—Hope Sluggett. Best comic, Aunt Jemima—Mabel Clow. Best national, Chinese Girl—May Peden. Boys nine and over, best Hallowe'en—Rex. Ward. Most original, Cat's Pyjamas—Lilian Walker. Best dressed—Pete Jones. Best comic, Kiltie—Kenneth Thomson. Specials were awarded to Maggie and Jiggs—Bertha Snider and Vera Vanhousen. Harlequin—Ryna Broadhurst. Irish Colleen—Doorthy Sluggett. Imp—Duncan Ward. Jackie Coogan—M. Evans. Fairy—Cathie Johnson. Japanese Maid—Eileen Peden. Pierrots—Gordan Maber, Malcolm Pidcock and Bobbie Simth. Cowboy—Jack Jarvis. Gypsies—Daisy Clow, Muriel Sluggett, Barbara Cox and Pat Creed. Newspaper—Lloyd Evans. Farmer—Bernard Whitehouse. Refreshments were served and the singing of the National Anthem brought a most enjoyable evening to a close. Much of the success of the affair is due to the teachers Miss Anderson and Miss Wilkinson, assisted by Mrs. L. Thomson, Mrs. Wallace and Mrs. Watt, who all worked hard to give the children a happy time, also to those who contributed prizes.

The annual meeting of the West Saanich Athletic Association was held on Friday night in the West Road Hall. The yearly report showed the club to be in good shape, and a very promising season is looked forward to. T. Peden will again preside over the work of the club. Harold Tubman was chosen as secretary-treasurer. The basketball games followed by a dance, which were so successful last year will again be carried on. The first of these will take place on Friday, November 5, when two teams from the Y.M.C.A. will journey from the city to play two teams from the West Saanich Club. A dance will follow, the music for which will be provided by Harry Estlin's three-piece orchestra. Refreshments will also be served and a good time is promised to all.

Mr. and Mrs. J. Jarvis and family have left for Victoria, where they will reside in future.

Mr. and Mrs. L. Stevenson have left for Victoria, where they will spend the Winter months.

Mr. and Mrs. Frank Freeland of Portland, Oregon, are arriving today on a visit to Mr. and Mrs. R. J. Freeland Stelly Cross Road.

Miss Gladys Durrance spent the week-end with Miss Annie Morrison of Royal Oak.

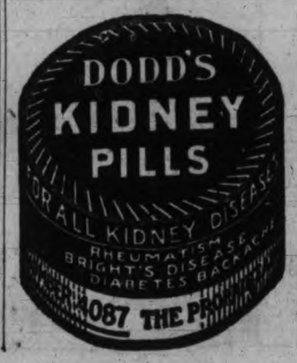

APPEAL FOR VICTIMS OF BIG EARTHQUAKE

Help Asked For Armenian Sufferers in Destroyed Villages

Aftermath of the recent terrible earthquake in Armenia is summarized in a cablegram dispatched from the headquarters of the Canadian Armenian Near East Relief and Save the Children funds, and sent to the headquarters in this country. A copy of the cable has been sent to Fred Landsberg, local treasurer, who appeals for funds for the sorely-stricken victims of this new visitation.

The cable is as follows—"Rural districts of Armenia terribly damaged and delayed reports now reaching us from peasant villages indicate increasing loss of life and enormous number homeless, who face arrival of Winter with prospect of inevitable severest suffering. In Leninakan district twelve villages totally destroyed, twenty-three partially. In Leninaken 600 houses are completely ruined.

"Near East workers yesterday visited six villages wherein no single house inhabitable. In four of these villages, 152 dead, and 185 seriously injured; all peasants. Food supplies and possessions buried under tons debris; also heavy casualties livestock. Dead and injured in villages include many Near East Relief orphans who have been outplaced in native families past two years. In some four villages 5,500 inhabitants now camping on bleak hillsides anxiously watching skies for first Winter snow, which is due within a week. Villagers without bedding or sufficient clothing.

"Majority Near East buildings in great orphanage plant at Leninakan severely damaged by quake and must have extensive repairs before can again be used to house children and personnel, who now sleep outdoors. Utmost relief measures will be necessary immediately to mitigate terrible Winter sufferings. Temperature last year was below zero before end November and reached twenty-five below on December 5.

"Snow begins falling before November 1, and whole country is under five or ten feet of snow by end month. American and native surgeons operating night and day on quake injured, of whom hundreds being brought to Near East Relief hospital which fortuntely escaped serious damage and entire 600 beds occupied by quake injured. Government hospital, Leninakan, destroyed and Americans taking over work. Entire population Leninakan sleeping in fields. Hinimum, $500,000 required to care for 9,000 orphans Winter months exclusive or repairs damaged buildings or provisions for emergency relief to wrecked cities and villages."

All contributions for the above cause will be gratefully received by F. Landsberg, local treasurer, 641, Fort Street.

Sidney

Sidney, Nov. 2. — The old time Hallowe'en dance which was held in Berquist Hall on Friday evening under the auspices of the Sidney Social Club was most successful and enjoyable. About 100 people were present. Brook's orchestra supplied the music. Miss Florence Hambley and Alfred Critchley played the supper dances. The hall was very prettily decorated with black and orange crept paper with black cats, witches, hats and pumpkins on the walls and in the corners. Supper was served in the dining-room in charge of Mrs. Lidgate, who was assisted by the lady members of the club.

The regular monthly meeting of the North Saanich Allies Chapter of the I.O.D.E. will be held on Thursday, November 4, at 3 o'clock at the home of Mrs. Layard Sr. Mrs. Hebden Gillespie, the regent of the Municipal Chapter, Victoria, will speak.

Mr. and Mrs. Trafford and family of Bazan Bay have moved to Victoria where they will in future reside.

Mr. and Mrs. W. McAdams have returned from Seattle where they spent their honeymoon, and are now in their new house.

Mrs. Layard of Deep Bay is staying with her nephew and niece, Mr. and Mrs. N. Wilson, Salt Spring Island.

Mrs. Ratchiffe Brown, who has been staying with her uncle and aunt, Mr. and Mrs. Munro, of Marine Drive, has returned to Port Angeles.

Sidney, Nov. 2.—The many friends of A. Bary, who was seriously injured in the Sidney mill, will be pleased to hear he is progressing favorably.

Stewart Hill, who was rushed to the hospital early Saturday morninng, is progressing favorably after an operation.

Mr. and Mrs. McAdam returned home after their honeymoon trip to Seattle and will reside at their new home on Brethour Avenue, Sidney.

Mr. and Mrs. Couture, Madrona Drive, Deep Cove, left on Saturday for Victoria, where they will reside.

Mr. and Mrs. L. Herber, Bazan Bay, have gone to California, where they will spend the Winter months.

Mr. and Mrs. A. E. Trafford, Bazan Bay, have moved to Victoria.

The Sidney Social Club held a very successful dance in Berquist Hall on Friday evening. To mark Hallowe'en the hall and dining-room were nicely decorated in Hallowe'en colors. The programme for the evening consisted of old time dances, the music being supplied very ably by Brooks's three-piece orchestra. Supper was served at 11 p.m., by the ladies of the club, Mrs. Lidgate acting as convener. Credit is due to the organizers for the way they worked to make this part of the evening a success.

Mr. and Mrs. C. C. Cochran have returned home after an enjoyable motor trip spent in Southern California. Mr. Charles Cochran, who accompanied them, will remain in the South for the Winter months.

The Girls' W.A. will give an entertainment entitled, "The Sidney Revue" at the Auditorium, November 4. As the girls have worked very hard to make this a success they hope all will turn out in full force. This company of local talent has been much appreciated before and will be better than ever on this occasion.

Langford

Langford, Nov. 2. — A successful children Hallowe'en party was held on Saturday night in the Hall on Dunford Road, under the auspices of the Langford Women's Institute. The hall was prettily decorated with festonns of black and orange paper, Jack o'Lanterns and a very realistic ghost habited one shady corner of the room. The proceedings started with a grand march of all the children in fancy costumes, the music being kindly rendered by Mrs. H. Simpson. The judges, Mrs. Townsend Allen and Mrs. L. A. O'Neill found the task of judging the various costumes extremely difficult eventually their decision decided on awarding the girl's prize to a cleverly executed witch, much amusement being caused by the witch being impersonated by a boy, David Scafe. Clifford Vickery won a prize for his excellent portrayal of Charlie Chaplin, the part being well sustained throughout the evening adding to the general amusement. Special prizes were awarded to Tom Dixon as Big Indian Chief and a pretty pierrot costume obtained Betty Smeldley a special prize. The little children looked very pretty in their fancy costumes. Molly Dixon as a pumpkin won the small girl's prize and Rex Jackson the boy's for his personation of a "Scrap Book." The lighted pumpkin parade was one of the features of the evening, the best carved pumpkin faces were judged to be the one carried by "Rastus" Stanley Sharcott. The peanut competition proved a true test of skill, Helen Newbury and Cyril Wilkinson obtaining the largest number of nuts. Many jolly games were played by both children and grown-ups, several new exciting stunts being introduced in honor of the night.

An excellent supper was served after which hearty cheers for the president and directors of the Women's Institute were given, Mrs. J. L. Brown, president, suitably replying on behalf of the members. The refreshments committee consisted of Mrs. L. A. O'Neill, convener; Mrs. G. Newbury, Mrs. E. H. Phipps, Mrs. A. Cowie, Mrs. Bartell, and others. The decorations were in the capable hands of Mrs. A. Cowie, Mrs. L. G. Wilkinson, Mrs. J. L. Brown and Mrs. Goodacre. The entertainment committee were Mrs. A. Kay, Miss Savory, assisted by many of the parents. The W.I. members are to be congratulated on the great success of the evening and wish to thank all who kindly gave contributions.

Mrs. Walter C. Thorburn of Millstream Road has left to reside at 206 Chester Street, Victoria. She will be much missed by her many local friends.

Mrs. C. A. Morley has sold her home on the Millstream Road and with her two sons have removed to reside in Victoria.

For the next three months the schol hours will be from 9.30 a.m. until 3 p.m.

Why BOVRIL is so good for you

AT the request of a Government Department *and entirely without the knowledge of* Bovril Limited, independent scientific experiments were carried out to ascertain *the food value of Bovril.*

It was found that, in addition to its direct nutritive value, Bovril has the remarkable power of very greatly increasing the nourishment got from ordinary food, when Bovril is part of the diet.

That is why BOVRIL IS SO GOOD FOR YOU

Sole Representatives for Canada
HAROLD F. RITCHIE & CO., LIMITED 10-18 McCAUL ST., TORONTO

46

Our Own Brand
Pure Creamery Butter
Manufactured by CENTRAL CREAMERIES LTD.

Chairs Recaned, Grass and Wicker Chairs Repaired

Let disabled soldiers make your old chairs like new again.

THE RED CROSS WORKSHOP
584-6 Johnson Street (Just Below Government). Phone 2169

SEED PEARLS USED

Seed pearls have their place in the season's decorations, and are often combined with large red or green stones or with crystal.

Gas Spoiled Sleep, Made Her Dizzy

"For years I suffered from gas on the stomach, bloating and constipation. Used to get headaches and dizzy spells. The first dose of Adlerika gave me relief. Now, I rest well and the gas is gone."—Mrs. Blanche Brinkley.

Unlike most medicines, Adlerika acts upon BOTH upper and lower bowel, giving the intestines a REAL cleansing and bringing out old poisonous matter you never thought was in your system. Even if bowels move daily, you will be surprised how much more old matter Adlerika brings out which may have been causing all your trouble. In slight disorders, like occasional constipation, GAS bloating, indigestion or sick headache, ONE spoonful always brings relief.

Adlerika is a compound of the best saline intertinal cleanser with glycerine, buckthorn, cascara and other gas-expelling and detergent elements. It is excellent for Intestinal Stasis, a disease due to modern ways of living and which is often true cause of sour stomach, gas bloating, nervous dyspepsia and restless sleep.

DOCTORS PRAISE ADLERIKA

Dr. H. L. Shoub, New York—"Adlerika, in addition to its intestinal cleansing, checks the growth of intestinal bacteria."

Dr. A. C. Curl—"I prescribe Adlerika with highly satisfactory results."

Dr. J. Weaver—"In my fifty years' practice I have found nothing to excel Adlerika."

J. E. Puckett—"After using Adlerika I feel better than for twenty years. Awful impurities were eliminated from my system."

Dr. F. M. P. (name withheld by request)—"I use Adlerika in all bowel cases. Some require only one dose."

No matter what you have tried for your stomach and bowels, Adlerika will surprise you. At leading druggists. In Victoria at David Spencer's and other druggists. (Advt.).

"Ripe for the pipe"

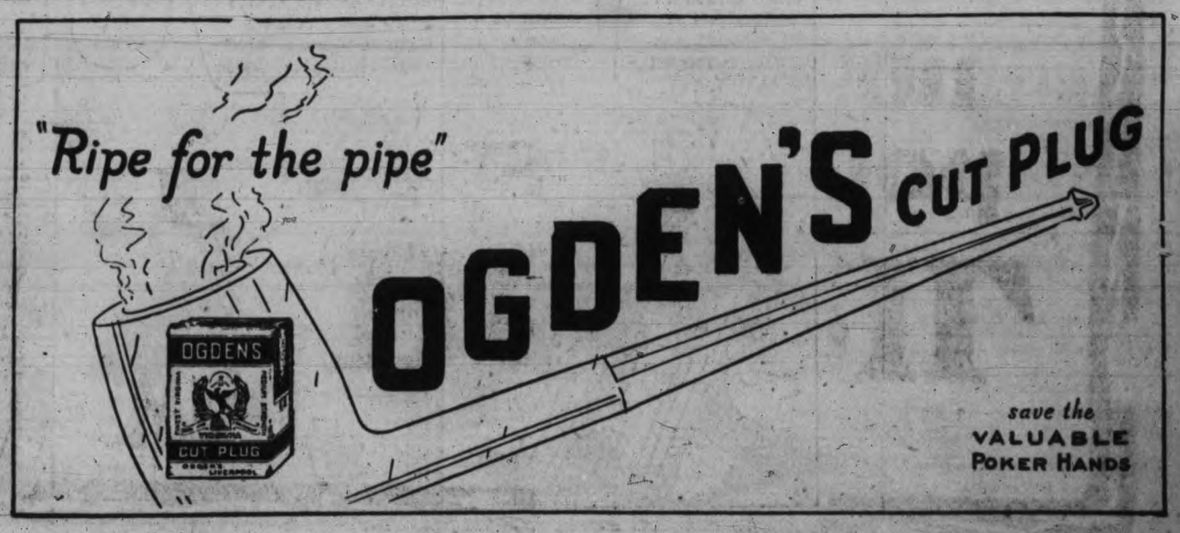

save the VALUABLE POKER HANDS